

REV.	DESCRIPTION	DATE

PPA#: 22-0012

PARKING MAINTENANCE 2024

MONTANA STATE UNIVERSITY

BOZEMAN, MT

PREPARED FOR:



CAMPUS PLANNING, DESIGN & CONSTRUCTION
MONTANA STATE UNIVERSITY
BOZEMAN, MT
PHONE: 406-994-4131
FAX: 406-994-6572

PREPARED BY:



DJ&A, P.C.
220 W. LAMME
SUITE 1D
BOZEMAN, MT 59715
PHONE: 406-721-4320

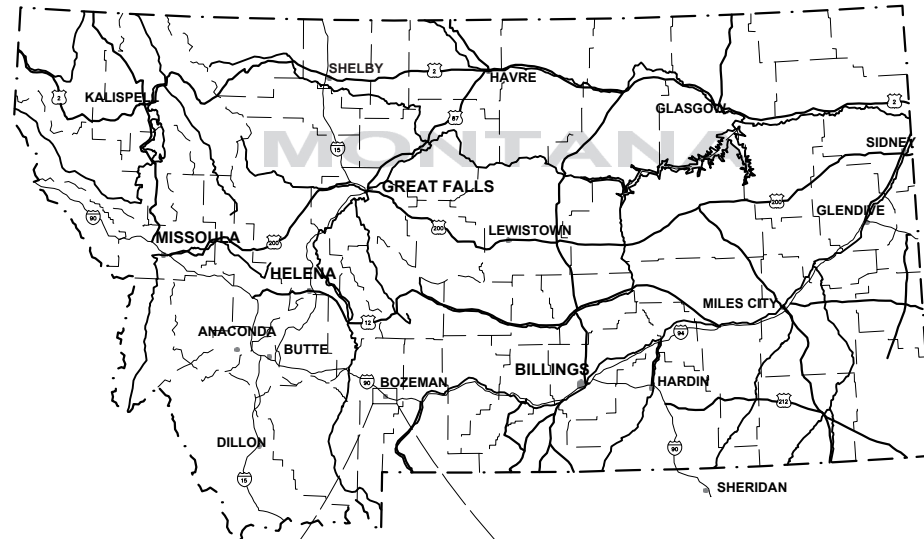

PROJECT LOCATION

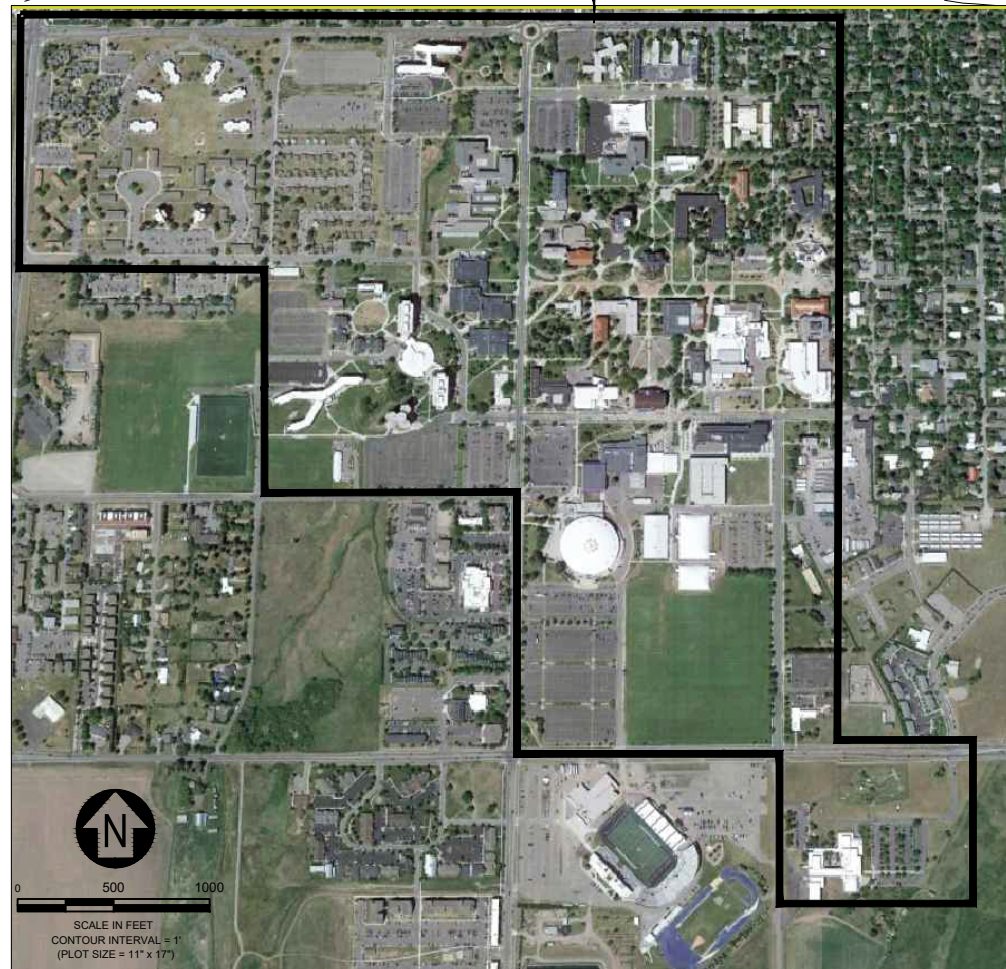

SHEET INDEX	
SHEET NUMBER	SHEET TITLE
GI0-1	COVER
GP0-1	NOTES LEGEND
GP0-2	KEY MAP
CP1-1	N. HEDGES LOT
CP1-2	ROSKIE LOT
CP1-3	S. HEDGES LOT
CP1-4	S. 12TH AVENUE LOT
CP1-5	DEER STREET LOT
CP1-6	GREENHOUSE LOT
CP1-7	W. LINFIELD LOT
CP1-8	LANGFORD LOT
CP1-9	LEWIS & CLARK LOT
CP1-10	NAIC PARKING GARAGE
CP1-13	HUFFMAN LOT
CP1-15N	S. FIELDHOUSE LOT (NORTH)
CP1-15S	S. FIELDHOUSE LOT (SOUTH)
CP1-16	HAMILTON LOT
CP1-19	E. LINFIELD LOT
CP1-21	LINCOLN LOT
CP1-22	QUADS LOT
CP1-23	HARRISON ST. LOT
CP1-24	S. 7TH RESERVED LOT
CP1-26	BISON & BOBCAT LOT
CP1-27	YELLOWSTONE LOT
CP1-28	HYALITE HALL
CP1-29	S. 13TH-HYALITE HALL DROP OFF LOOP
CP1-30	HARRISON ADA STRIPING AT HAPNER
CP1-32	SWINGLE HEALTH SERVICE LOT
CP1-33	NAH DROP-OFF

CP1-34	FIELD HOUSE SERVICE DRIVE
CP1-35	12TH AVE. N. HEDGES LOT
CP1-36	PLANT GROWTH CENTER SERVICE DRIVE
CP1-37	JEFFERSON HALL LOT
GP0-3	FGH KEY MAP
CP1-40E	GRANT CHAMBERLAIN (EAST)
CP1-40W	GRANT CHAMBERLAIN (WEST)
CP1-43	BRANEGAN COURT NORTH
CP1-44N	NORTH SIDE OF S. 15TH. ST.
CP1-44S	SOUTH SIDE OF S. 15TH ST.
CP1-45	BRANEGAN COURT SOUTH
CP1-46	GLACIER CT. & FOX ST.
CP1-47	JULIA MARTIN WEST
CP1-48	JULIA MARTIN EAST
CP1-49	KOCH TOWER APARTMENTS
CP1-50E	EAST SIDE OF W. GARFIELD ST.
CP1-50W	WEST SIDE OF W. GARFIELD ST.
CP1-51W	W. PAISLEY CT.
CP1-51E	E. PAISLEY CT.
CP1-52	AUXILIARY SERVICES
CP1-53	GOPHER LOT
CP1-54	SOB BARN LOT
GP0-4	MOR KEY MAP
CP1-55	MOR KAGY ENTRANCE
CP1-56N	MOR MAIN LOT (NORTH)
CP1-56S	MOR MAIN LOT (SOUTH)
CP1-57	MOR SERVICE DRIVE
CP1-58N	MOR EMPLOYEE PARKING
CP1-58S	MOR 7TH AVE SERVICE ENTRANCE
C5-1	PARKING LOT DETAILS

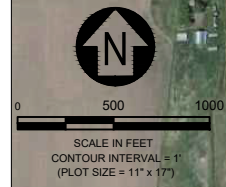

GENERAL NOTES

1. EXISTING UTILITIES ARE NOT SHOWN IN THESE PLANS, IT IS THE RESPONSIBILITY OF THE CONTRACTOR TO VERIFY LOCATIONS OF ALL UTILITIES THAT MAY BE IMPACTED BY THIS PROJECT. THE CONTRACTOR SHALL BE RESPONSIBLE FOR CONTACTING ANY AND ALL UTILITIES IN THE AREA A MINIMUM OF 48 HOURS PRIOR TO PERFORMING ANY EXCAVATION ON THIS PROJECT. CONTACT ONE-CALL FOR UTILITY LOCATES 1-800-424-5555.
2. CONTRACTOR IS RESPONSIBLE FOR EXSITING CONDITIONS AND SHALL FIELD VERIFY EXISTING CONDITIONS AT THE SITE PRIOR TO CONSTRUCTION. WHERE CONDITIONS ENCOUNTERED WHICH APPEAR DIFFERENT FROM THOSE INDICATED ON THE PLANS OR IN THE SPECIFICATIONS, THE CONTRACTOR SHALL NOTIFY THE ENGINEER PRIOR TO THE PERFORMANCE OF WORK.
3. SPECIFICATIONS: ALL WORK SHALL CONFORM TO THE 7TH EDITION OF THE MONTANA PUBLIC WORKS STANDARD SPECIFICATIONS (MPWSS) AND MODIFICATIONS THERETO. IN CASE OF A CONFLICT BETWEEN REGULATORY OR STANDARD SPECIFICATIONS, THE MORE STRINGENT REQUIREMENT WILL PREVAIL.
4. PERMITS & FEES: ALL PERMITS AND FEES REQUIRED FOR THIS PROJECT SHALL BE OBTAINED AND PURCHASED BY THE CONTRACTOR.
5. EROSION CONTROL PLAN & STATE OF MONTANA SWPPP: THE CONTRACTOR WILL BE RESPONSIBLE FOR CREATING AND FILING A STATE OF MONTANA NOTICE OF INTENT (NOI) FORM AND STORM WATER POLLUTION PREVENTION PLAN (SWPPP) UNDER THE MONTANA POLLUTANT DISCHARGE ELIMINATION SYSTEM (MPDES) WITH THE MONTANA WATER QUALITY DIVISION FOR STORM WATER ASSOCIATED WITH CONSTRUCTION ACTIVITEIS. ALL CONTRACTORS, INCLUDING THOSE SUBCONTRACTED BY THE GENERAL CONTRACTOR, SHALL COMPLY WITH THE APPROVED SWPPP.
6. DISPOSAL: ALL MATERIALS DESIGNATED FOR REMOVAL BECOME THE PROPERTY OF THE CONTRACTOR UPON REMOVAL AND ARE TO BE DISPOSED OF IN AN ENVIRONMENTALLY FRIENDLY SAFE MANNER IN ACCORDANCE WITH ALL LOCAL, STATE AND FEDERAL REQUIREMENTS.
7. NO STORAGE OF CONSTRUCTION MATERIALS AND/OR EQUIPMENT HAS BEEN DESIGNATED. THE CONTRACTOR SHALL BE RESPONSIBLE FOR THEIR OWN MATERIAL AND EQUIPMENT STORAGE AREA.
8. THE CONTRACTOR SHALL PROTECT ADJACENT SITES FROM DAMAGE DURING CONSTRUCTION.
9. LOTS & STREEET CLOSURES SHALL BE COORDINATED WITH & APPROVED BY MSU PARKING, MSU PDC, AND MSU FAMILY GRADUATE HOUSING STAFF 72 HOURS PRIOR TO CLOSURE.
10. ALL AREAS DISTURBED DURING CONSTRUCTION SHALL BE RESTORED TO PRECONSTRUCTION CONDITION CONDITION AT THE CONTRACTORS EXPENSE.
11. THE CONTRACTOR SHALL MAINTAIN & DISPOSE OF ALL ABANDONED FACILITIES THAT ARE A RESULT OF THESE IMPROVEMENTS AS DESCRIBED HERE AND IN SPECIFICATIONS.
12. THE CONTRACTOR SHALL ROUTE & CRACK SEAL ALL CRACKS PRIOR TO APPLYING SEAL COAT.
13. THE CONTRACTOR SHALL CLEAN THE PARKING LOT PRIOR TO APPLYING SEAL COAT.
14. AMBIENT AIR TEMPERATURE SHALL BE AT LEAST 50° FAHRENHEIT & RISING BEFORE APPLYING ANY SEAL COAT.
15. ALL DIMENSIONS & AREAS ARE APPROXIMATE. CONTRACTOR TO BE PAID BY IN-PLACE QUANTITIES.
16. CONTRACTOR IS RESPONSIBLE FOR PURCHASING PARKING PERMITS FROM MSU FOR WORK CREW. SEE PARKING SERVICES AT 17TH & KAGY. ALL VEHICLES OTHER THAN MATERIALS DELIVERY TRUCKS MUST HAVE VALID PARKING PERMIT AND BE PARKED IN DESIGNATED MSU PARKING LOT.
17. WHERE CURB PAINTING IS DESIGNATED, SIDEWALKS & WALKWAYS WILL NOT BE PAINTED.

LEGEND

— SIGN W/ POST

ABBREVIATIONS

ADA	AMERICANS WITH DISABILITIES ACT
APTS	APARTMENTS
AVE	AVENUE
CT	COURT
DIA	DIAMETER
E.	EAST
EA	EACH
F	FARENHEIT
FGH	FAMILY GRADUATE HOUSING
LF	LINEAR FEET
MAX	MAXIMUM
MIN	MINIMUM
MISC	MISCELLANEOUS
MOR	MUSEUM OF THE ROCKIES
MSU	MONTANA STATE UNIVERSITY
N.	NORTH
NAH	NORM ASBJORNSON HALL
NAIC	NORM ASBJORNSON INNOVATION CENTER
PDC	PLANNING, DESIGN, AND CONSTRUCTION
S.	SOUTH
SD	STORM DRAIN
SF	SQUARE FOOT
ST	STREET
TYP.	TYPICAL
W.	WEST



MSU-CPDC

MONTANA STATE UNIVERSITY
BOZEMAN, MONTANA
PHONE: 406.994.5413
FAX: 406.994.5665

**PARKING
MAINTENANCE 2024**



DRAWN BY: B. SMAIL

REVIEWED BY: S. ESLINGER

REV.	DESCRIPTION	DATE

PPA#22-0012

SHEET TITLE

NOTES
LEGEND

**SHEET
GPO-1**

**DATE
03/26/2024**

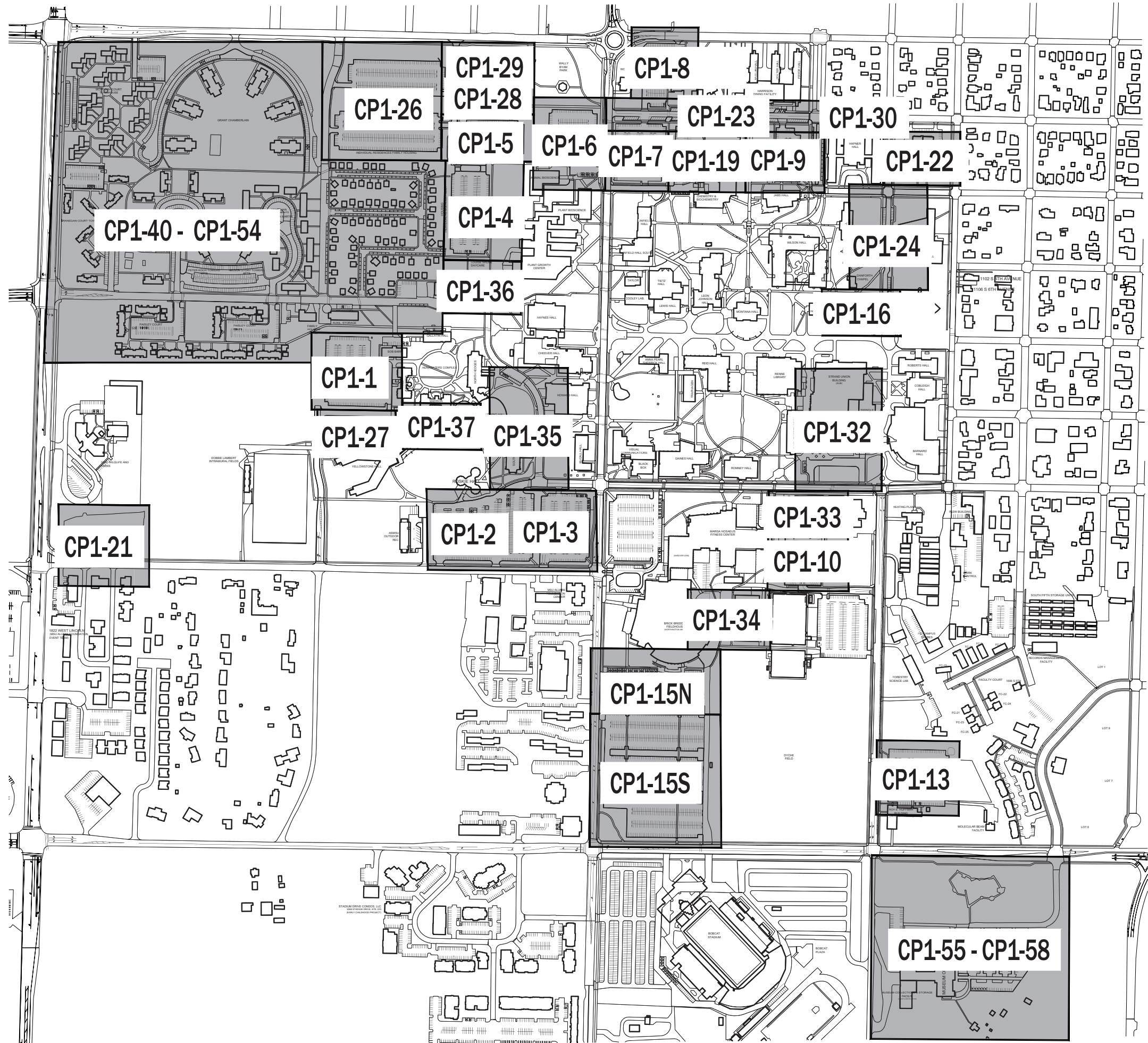

MSU-CPDC

MONTANA STATE UNIVERSITY
BOZEMAN, MONTANA
PHONE: 406.994.5413
FAX: 406.994.5665

PARKING MAINTENANCE 2024



DRAWN BY: B. SMIL
REVIEWED BY: S. ESLINGER

REV.	DESCRIPTION	DATE

PPA#22-0012

SHEET TITLE

KEY MAP

SHEET
GP0-2

DATE
03/26/2024

QUANTITY ESTIMATES		
UNITS	QUANTITY	UNIT
4" PAINT STRIPING	6,818	LF
RED CURB PAINT	500	LF
ARROWS/MISC PAVEMENT MARKING	18	EA
"NO PARKING" HATCHED DESIGNATION	612	SF
LOT AREA	94,936	SF

MAINTENANCE HISTORY	
YEAR	MAINTENANCE PERFORMED
2023	CLEANED AND RESTRIPED PARKING LOT. CURBS PAINTED RED. "NO PARKING" PAINT REPAINTED. SPOT REPAIR IN EASTERN MOST PART OF ROW CLOSEST TO JEFFERSON HALL ENTRANCE

CLEAN, CRACK SEAL & RESTRIPE. MATCH EXISTING.

REPAINT "NO PARKING", TYP.

RED CURB PAINT & STENCILED "NO PARKING FIRE LANE"

PROTECT IN-PLACE ADA PARKING SIGNS. NO SURFACE STENCIL

RESTRIPE FOR TRASH ACCESS

RED CURB PAINT

PROPOSED ROAD ADDITION TO S 15TH AVENUE

N. HEDGES LOT

SOB BA

MATCH LINE SEE SHEET CP1-37

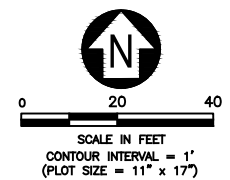

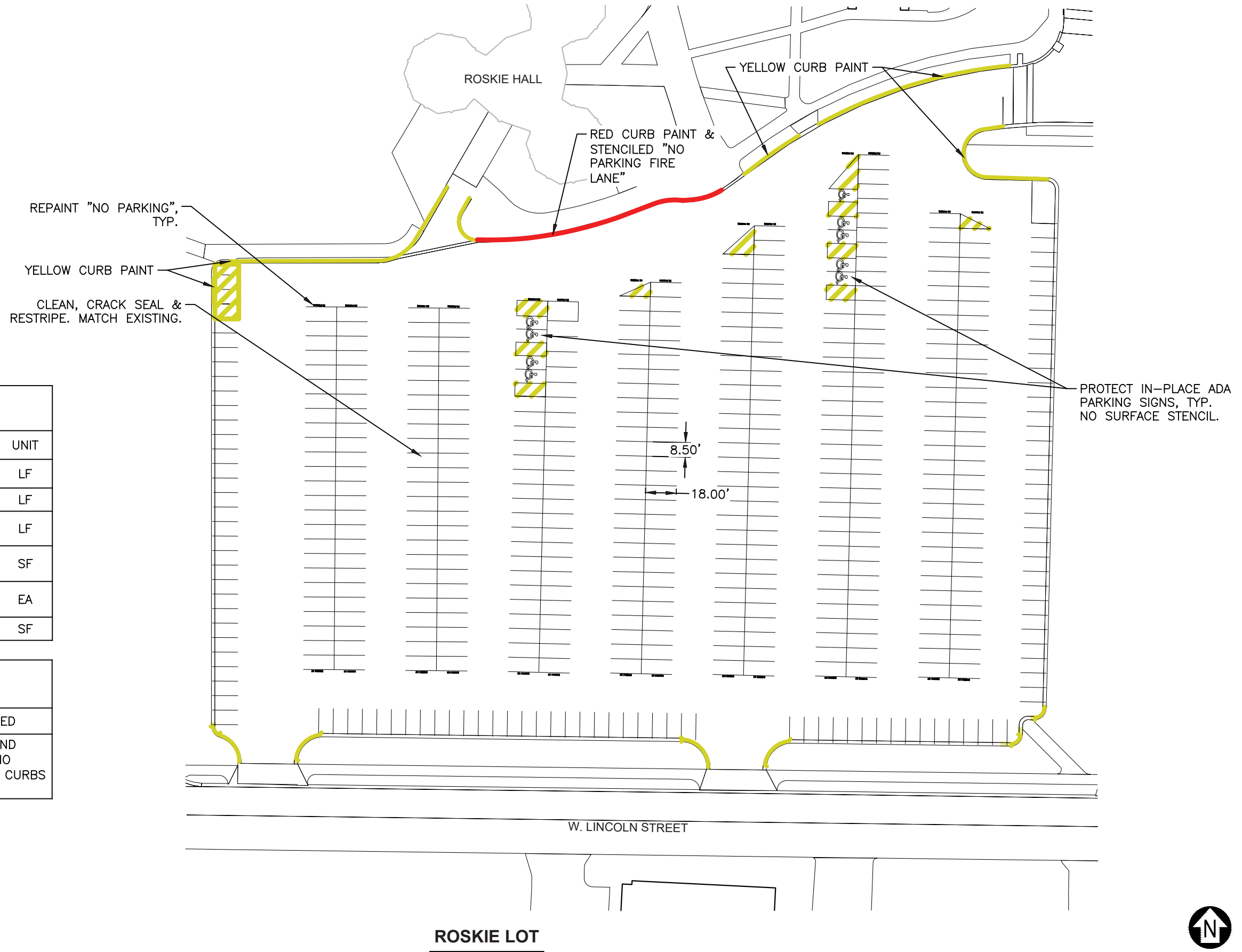

QUANTITY ESTIMATES

UNITS	QUANTITY	UNIT
4" PAINT STRIPING	11,083	LF
YELLOW CURB PAINT	500	LF
RED CURB PAINT	147	LF
"NO PARKING" HATCHED DESIGNATION	1797	SF
ARROWS/MISC PAVEMENT MARKING	28	EA
LOT AREA	156,107	SF

MAINTENANCE HISTORY

YEAR	MAINTENANCE PERFORMED
2023	CLEANED, CRACK SEALED, AND RESTRIPE PARKING LOT. "NO PARKING" PAINT REPAINTED. CURBS PAINTED RED AND YELLOW.

ROSKIE LOT

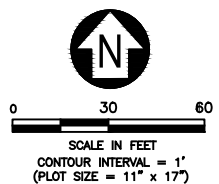

REV.	DESCRIPTION	DATE

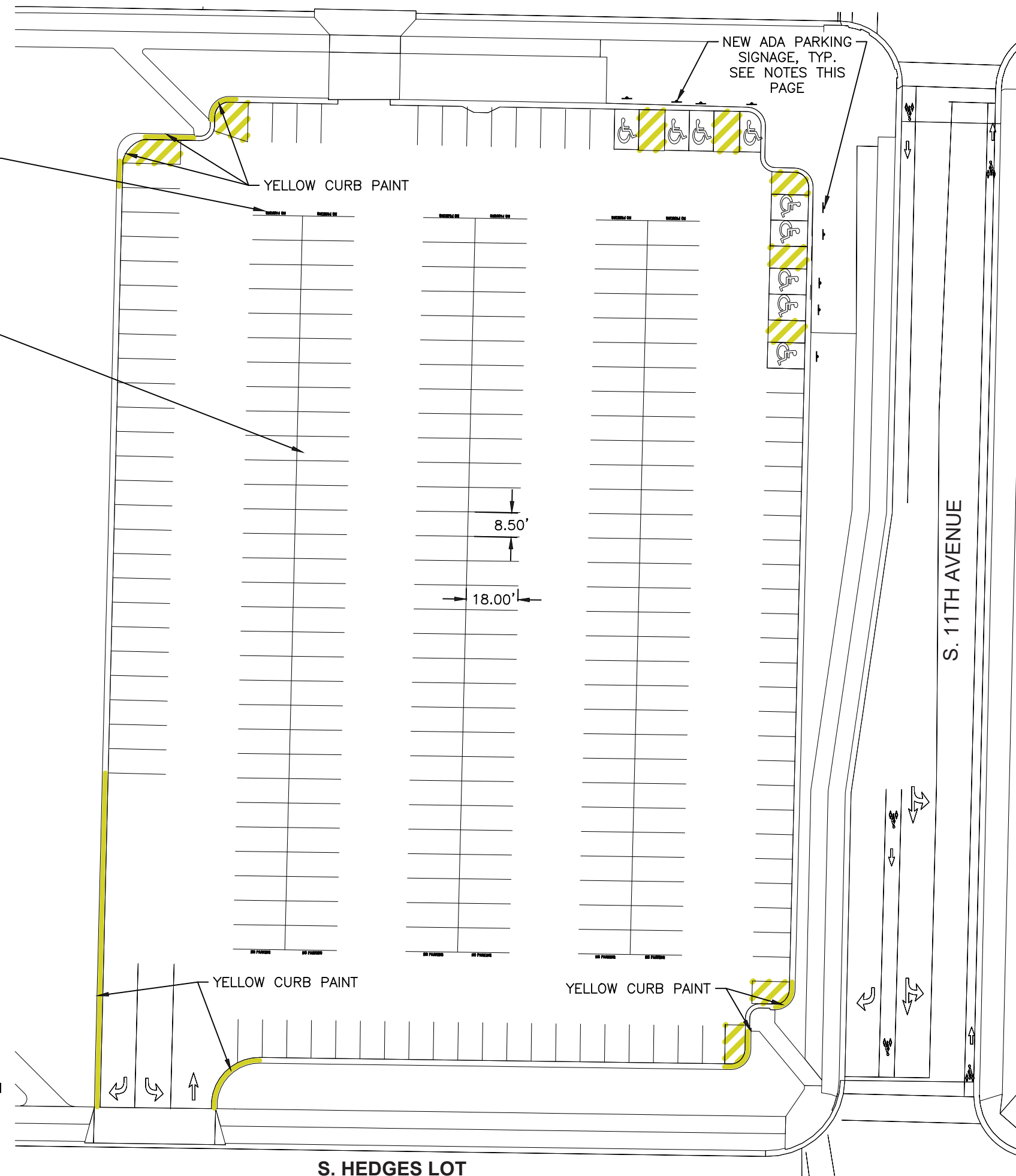

REPAINT "NO PARKING", TYP.

YELLOW CURB PAINT

NEW ADA PARKING SIGNAGE, TYP. SEE NOTES THIS PAGE

CLEAN, CRACK SEAL & RESTRIPE. MATCH EXISTING.

QUANTITY ESTIMATES		
UNITS	QUANTITY	UNIT
4" PAINT STRIPING	5,775	LF
YELLOW CURB PAINT	211	LF
ARROWS/MISC PAVEMENT MARKING	15	EA
"NO PARKING" HATCHED DESIGNATION	829	SF
SIGN INSTALLATION	9	EA
LOT AREA	78,655	SF

MAINTENANCE HISTORY	
YEAR	MAINTENANCE PERFORMED
2023	CLEANED, CRACK SEALED, AND RESTRIPE PARKING LOT. "NO PARKING" PAINT REPAINTED. CURBS PAINTED YELLOW.

- NOTES:
- CONTRACTOR TO INSTALL NEW ADA PARKING SIGN POSTS. DO NOT REPAINT EXISTING ADA SURFACE STENCILS.
 - MSU TO SUPPLY SIGNAGE FOR NEW POSTS. CONTRACTOR IS RESPONSIBLE FOR PLACEMENT, SEE DETAIL 4/C5-1, INCLUDING ALL OTHER INSTALLATION MATERIALS AND LABOR COSTS.
 - PRIOR TO INSTALLATION, CONTRACTOR MUST CONFIRM ADA SIGN PLACEMENT LOCATION WITH MSU.

S. HEDGES LOT

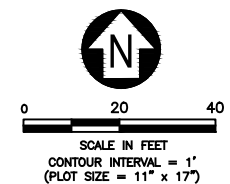

PARKING MAINTENANCE 2024

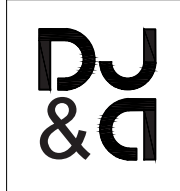

DRAWN BY: B. SMAIL		
REVIEWED BY: S. ESLINGER		
REV.	DESCRIPTION	DATE

PPA#22-0012

SHEET TITLE
 S. 12TH AVENUE LOT
 LOT 4

SHEET
CP1-4

DATE
 03/26/2024

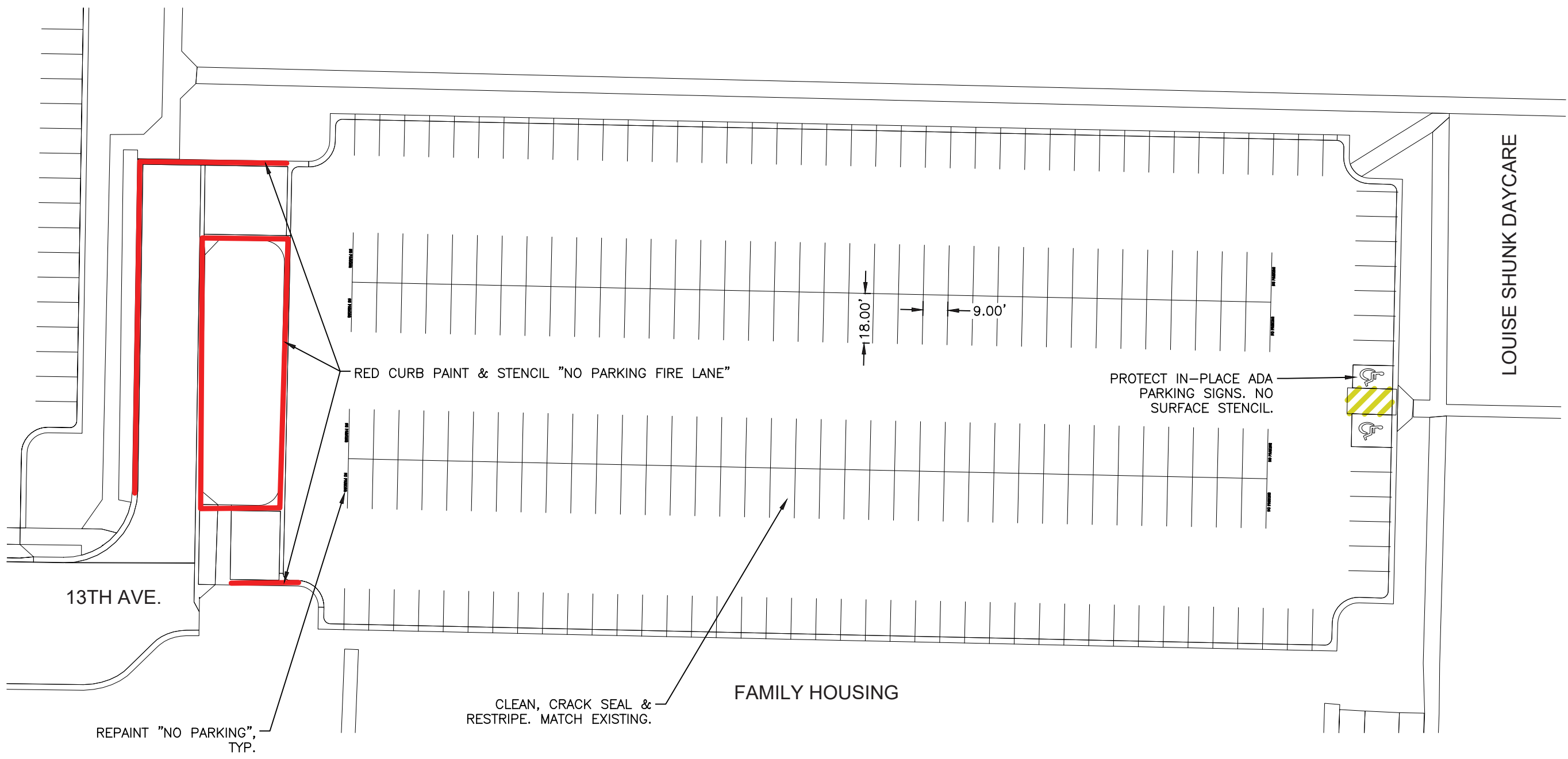

QUANTITY ESTIMATES		
UNITS	QUANTITY	UNIT
4" PAINT STRIPING	4,865	LF
RED CURB PAINT	453	LF
ARROWS/MISC PAVEMENT MARKING	8	EA
"NO PARKING" HATCHED DESIGNATION	153	SF
LOT AREA	72,197	SF

MAINTENANCE HISTORY	
YEAR	MAINTENANCE PERFORMED
2023	CLEANED, CRACK SEALED, AND RESTRIPEDED PARKING LOT. "NO PARKING" PAINT REPAINTED. CURBS PAINTED RED.

S. 12TH AVENUE LOT

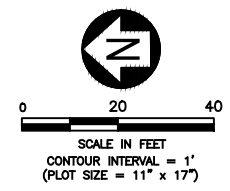

Mar 27, 2024 - 9:42am - 7358.07_MSU Parking Maintenance_GEN.dwg
 C:\jpa\pwork\jpa-prod\dms14978\

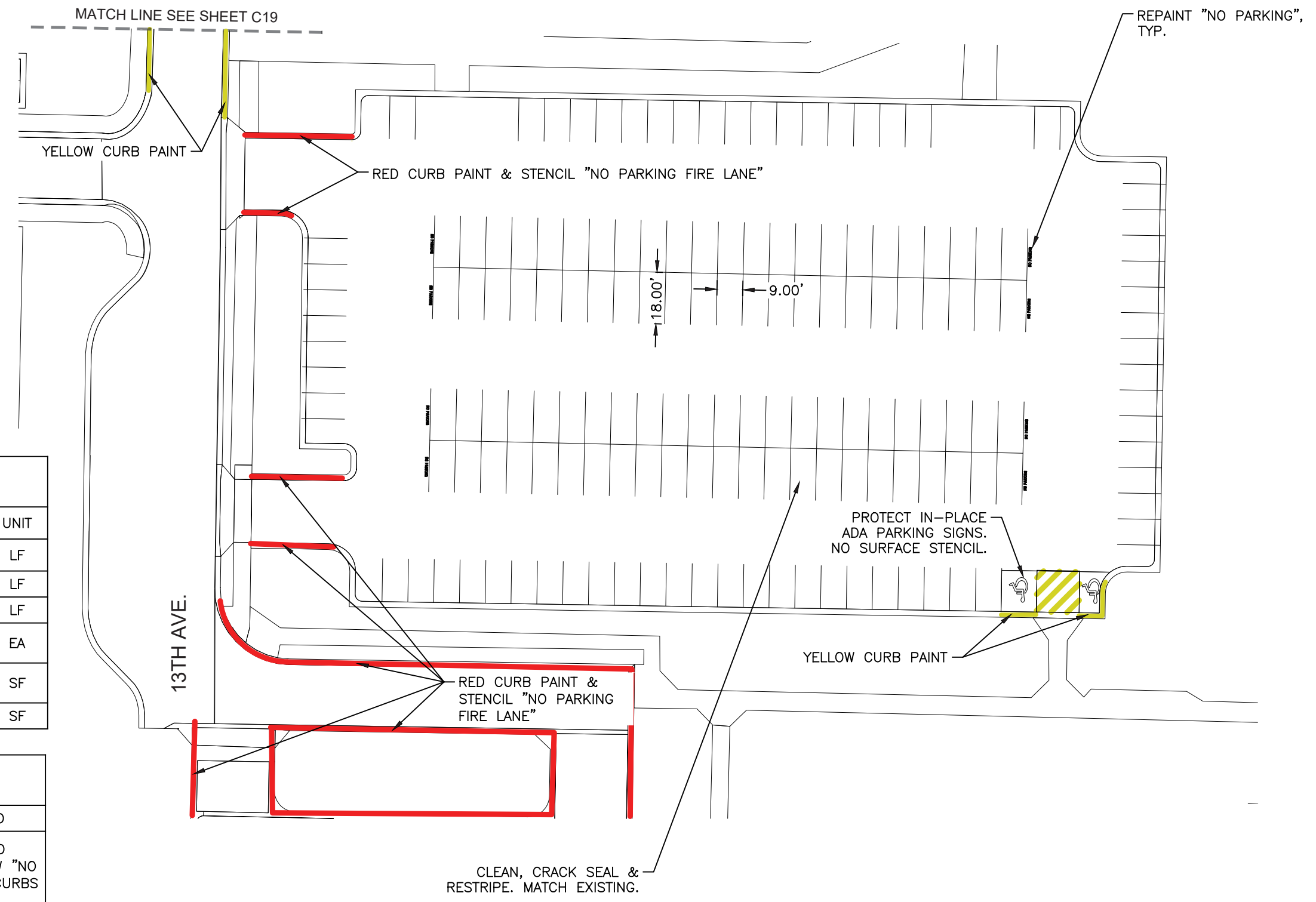

QUANTITY ESTIMATES		
UNITS	QUANTITY	UNIT
4" PAINT STRIPING	3,236	LF
YELLOW CURB PAINT	81	LF
RED CURB PAINT	610	LF
ARROWS/MISC PAVEMENT MARKING	8	EA
"NO PARKING" HATCHED DESIGNATION	213	SF
LOT AREA	51,689	SF

MAINTENANCE HISTORY	
YEAR	MAINTENANCE PERFORMED
2023	CLEANED, CRACK SEALED, AND RESTRIPE PARKING LOT. NEW "NO PARKING" PAINT REPAINTED. CURBS PAINTED RED AND YELLOW.

DEER STREET LOT

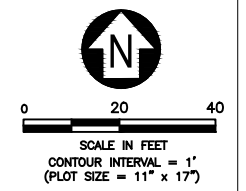

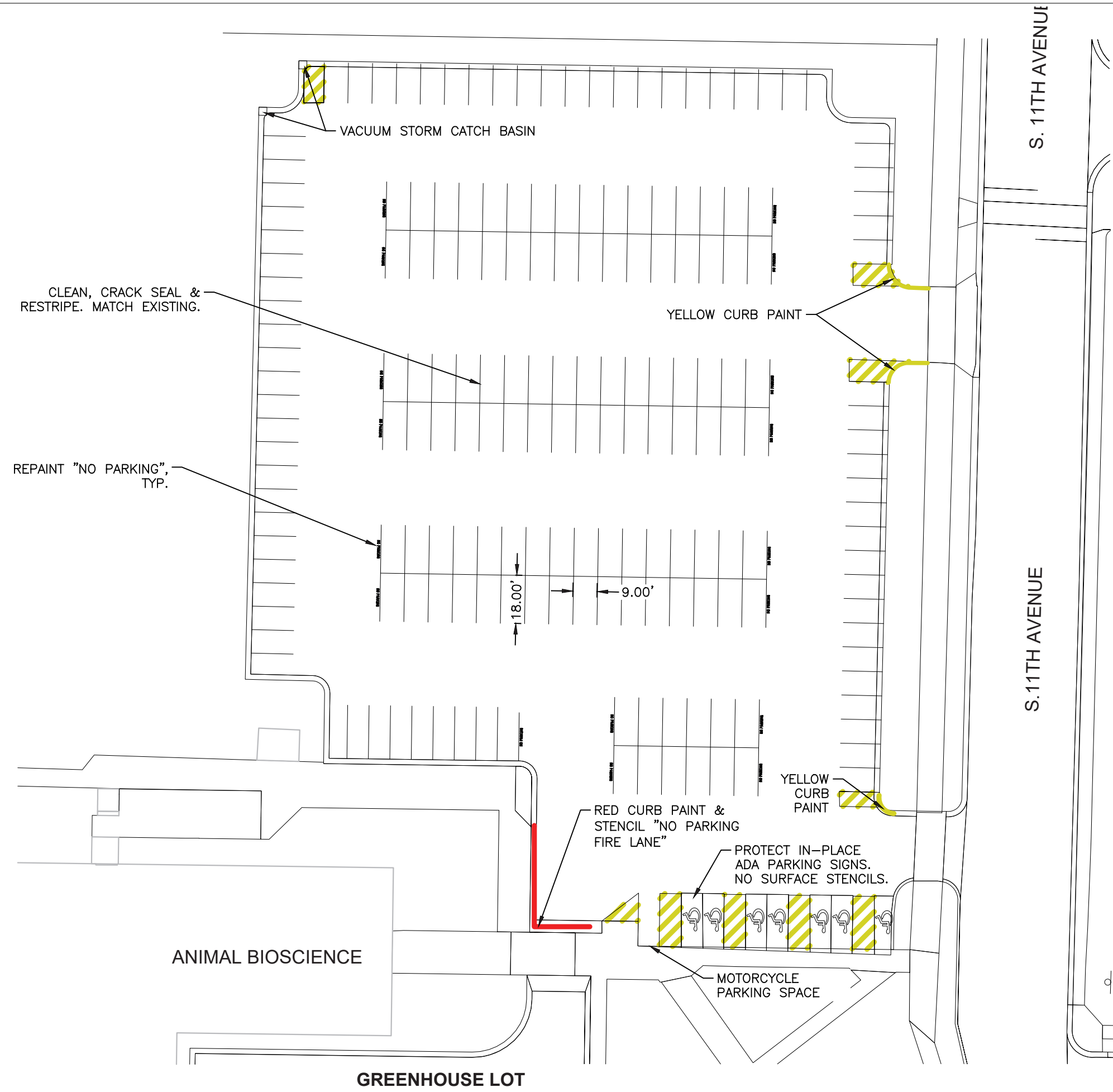

QUANTITY ESTIMATES		
UNITS	QUANTITY	UNIT
4" PAINT STRIPING	4,265	LF
YELLOW CURB PAINT	52	LF
RED CURB PAINT	55	LF
ARROWS/MISC PAVEMENT MARKING	17	EA
"NO PARKING" HATCHED DESIGNATION	278	SF
VACUUM STORM CATCH BASIN	2	EA
LOT AREA	68,168	SF

MAINTENANCE HISTORY	
YEAR	MAINTENANCE PERFORMED
2023	CLEANED, CRACK SEALED, AND RESTRIPE D PARKING LOT. "NO PARKING" PAINT REPAINTED. CURBS PAINTED RED AND YELLOW.

Mar 27, 2024 - 9:42am - 7358.07_MSU Parking Maintenance_GEN.dwg
 C:\jpa\pwork\jpa-prod\dms14978\

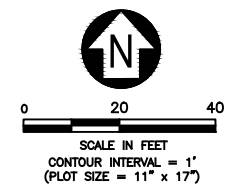

PARKING MAINTENANCE 2024

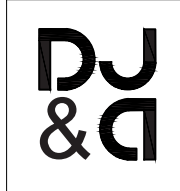

DRAWN BY: B. SMAIL		
REVIEWED BY: S. ESLINGER		
REV.	DESCRIPTION	DATE

PPA#22-0012

SHEET TITLE

W. LINFIELD LOT

LOT 7

SHEET

CP1-7

DATE
03/26/2024

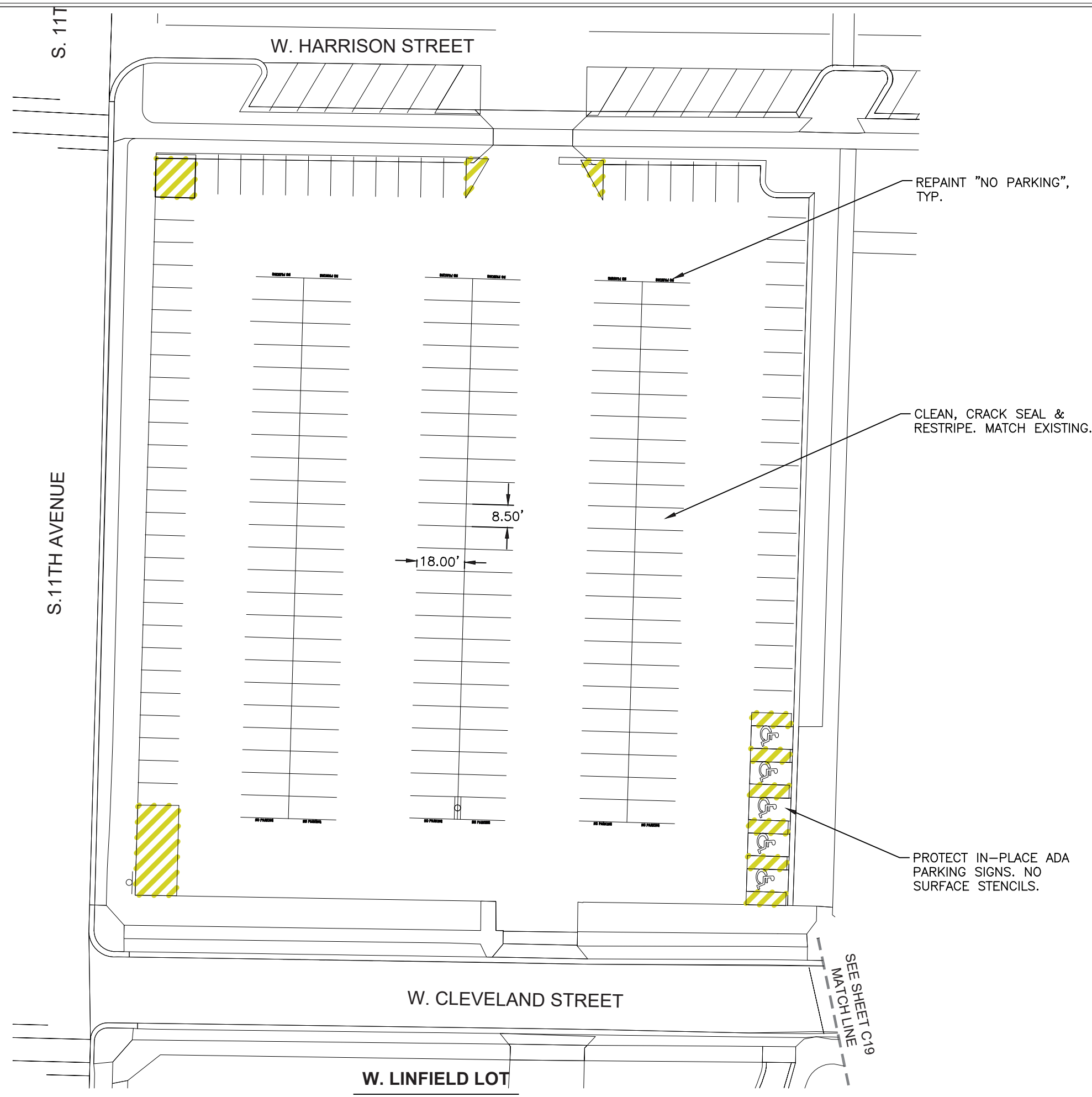

QUANTITY ESTIMATES		
UNITS	QUANTITY	UNIT
4" PAINT STRIPING	4,032	LF
ARROWS/MISC PAVEMENT MARKING	12	EA
"NO PARKING" HATCHED DESIGNATION	1327	SF
LOT AREA	68,760	SF

MAINTENANCE HISTORY	
YEAR	MAINTENANCE PERFORMED
2023	CLEANED, CRACK SEALED, AND RESTRIPE PARKING LOT. "NO PARKING" PAINT REPAINTED.

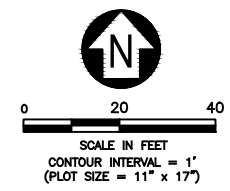

DRAWN BY: B. SMAIL		
REVIEWED BY: S. ESLINGER		
REV.	DESCRIPTION	DATE

PPA#22-0012

SHEET TITLE
 LANGFORD LOT
 LOT 8

SHEET
CP1-8

DATE
 03/26/2024

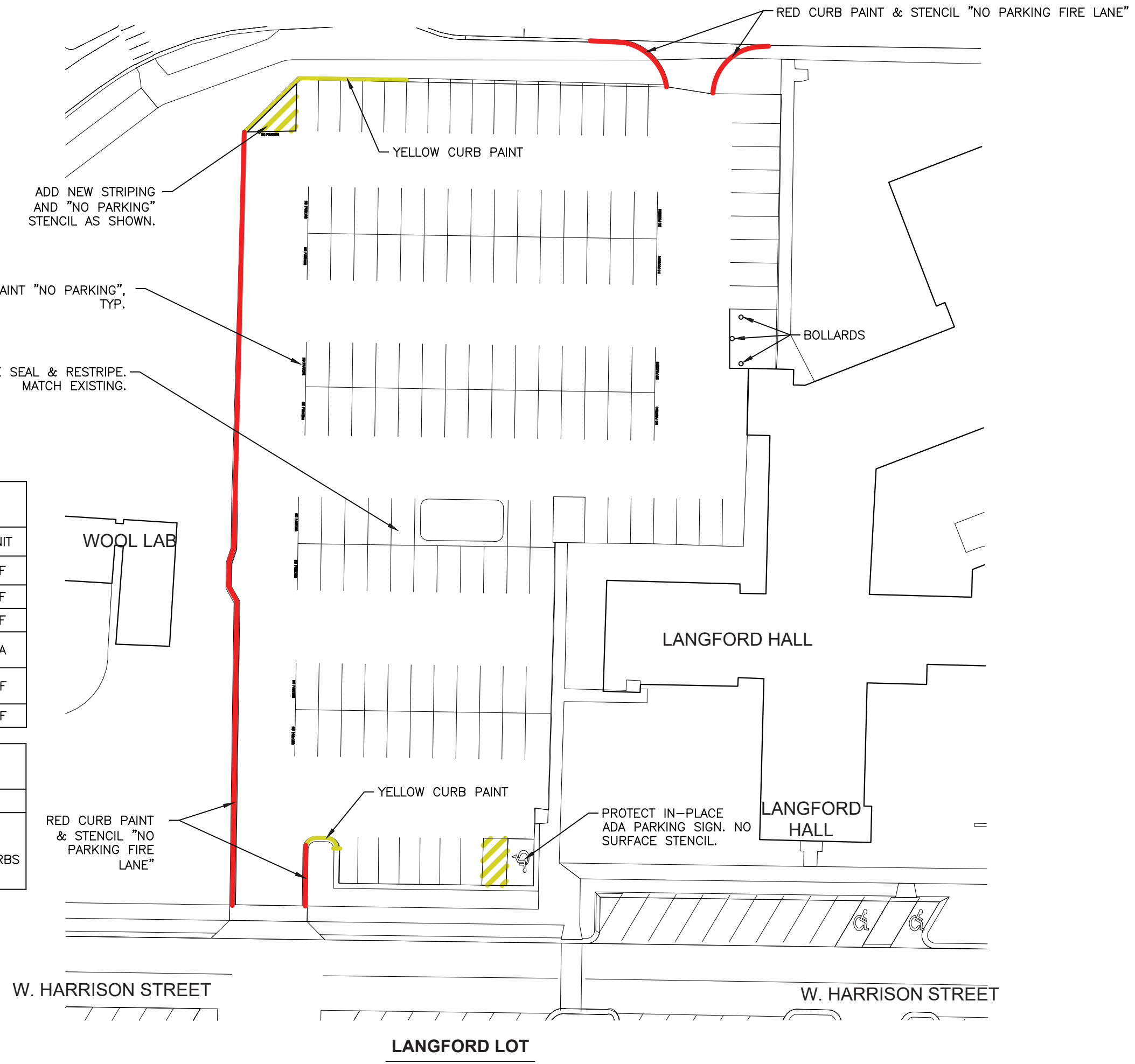

QUANTITY ESTIMATES		
UNITS	QUANTITY	UNIT
4" PAINT STRIPING	3,187	LF
YELLOW CURB PAINT	87	LF
RED CURB PAINT	394	LF
ARROWS/MISC PAVEMENT MARKING	13	EA
"NO PARKING" HATCHED DESIGNATION	345	SF
LOT AREA	51,871	SF

MAINTENANCE HISTORY	
YEAR	MAINTENANCE PERFORMED
2023	CLEANED, CRACK SEALED, AND RESTRIPEDED PARKING LOT. "NO PARKING" PAINT REPAINTED. CURBS PAINTED RED AND YELLOW.

Mar 27, 2024 - 9:43am - 7358.07_MSU Parking Maintenance_GEN.dwg
 C:\jpa\pwork\jpa-prod\dms14978\

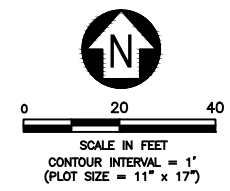

**PARKING
MAINTENANCE 2024**

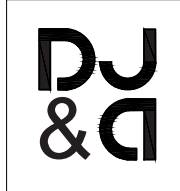

DRAWN BY: B. SMAIL		
REVIEWED BY: S. ESLINGER		
REV.	DESCRIPTION	DATE

PPA#22-0012

SHEET TITLE
LEWIS & CLARK LOT
LOT 9

SHEET
CP1-9

DATE
03/26/2024

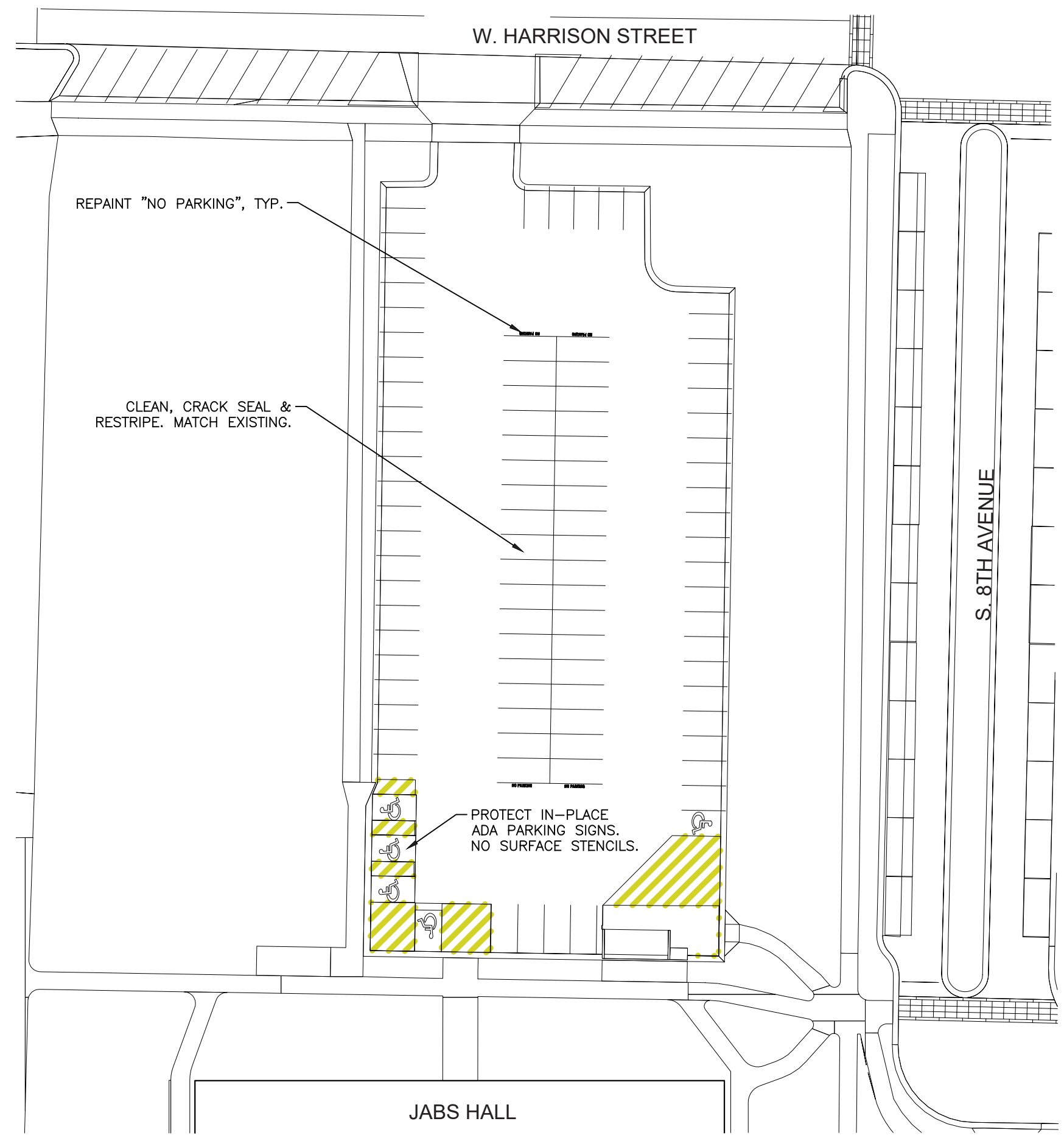

QUANTITY ESTIMATES		
UNITS	QUANTITY	UNIT
4" PAINT STRIPING	2,254	LF
ARROWS/MISC PAVEMENT MARKING	4	EA
"NO PARKING" HATCHED DESIGNATION	1425	SF
LOT AREA	30,301	SF

MAINTENANCE HISTORY	
YEAR	MAINTENANCE PERFORMED
2023	CLEANED, CRACK SEALED, AND RESTRIPE PARKING LOT. "NO PARKING" PAINT REPAINTED.

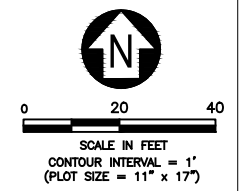

PARKING MAINTENANCE 2024

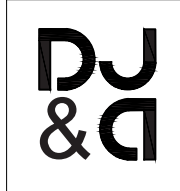

DRAWN BY: B. SMAIL		
REVIEWED BY: S. ESLINGER		
REV.	DESCRIPTION	DATE

PPA#22-0012

SHEET TITLE
 NAIC PARKING GARAGE
 LOT 10

SHEET
CP1-10

DATE
 03/26/2024

QUANTITY ESTIMATES		
UNITS	QUANTITY	UNIT
4" LATEX PAINT STRIPING	3,082	LF/LEVEL
ARROWS/MISC PAVEMENT MARKING	20	EA/LEVEL
LOT AREA	34,788	SF/LEVEL

MAINTENANCE HISTORY	
YEAR	MAINTENANCE PERFORMED
2023	CLEANED, CRACK SEALED, AND RESTRIPE PARKING LOT.

- NOTES:
1. NAIC PARKING GARAGE IS A CONCRETE PARKING STRUCTURE WITH 4 FLOORS.
 2. ADA STALL LOCATION CAN VARY FROM FLOOR TO FLOOR. CONTRACTOR TO MATCH EXISTING LAYOUT.
 3. CONTRACTOR TO MATCH EXISTING "COMPACT ONLY" STALLS.

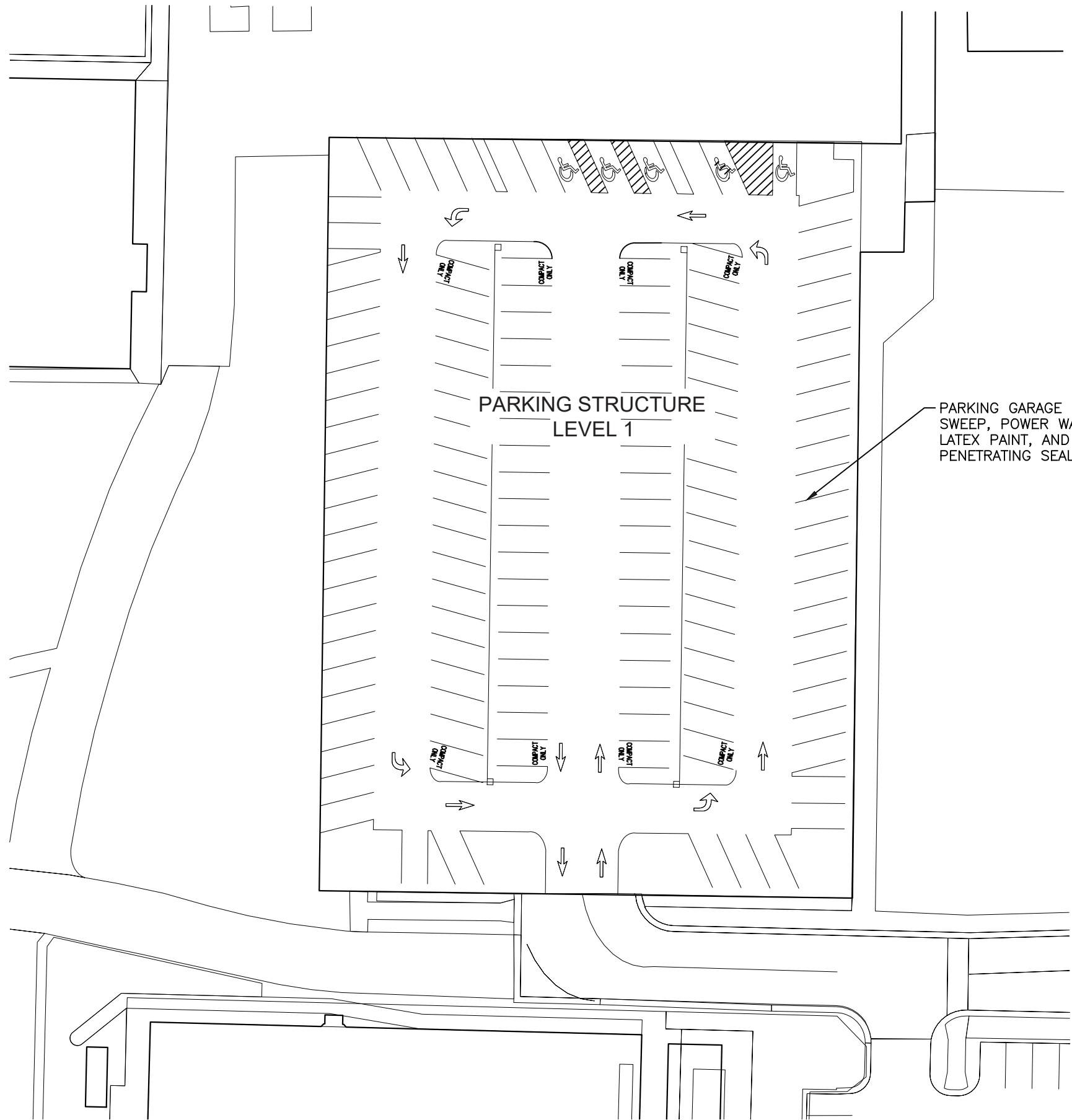

NAIC PARKING GARAGE

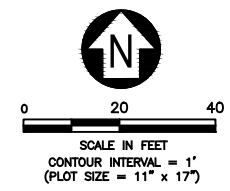

PARKING MAINTENANCE 2024



DRAWN BY: B. SMIL		
REVIEWED BY: S. ESLINGER		
REV.	DESCRIPTION	DATE

PPA#22-0012

SHEET TITLE

HUFFMAN LOT

LOT 13

SHEET

CP1-13

DATE

03/26/2024

CLEAN, CRACK SEAL & RESTRIPE. MATCH EXISTING.

REPAINT "NO PARKING", TYP.

CLEAR STORMWATER OUTFALL

S. 7TH AVENUE

YELLOW CURB PAINT

PATCH POT HOLES (1.5' X 3') & (3' X 3')

YELLOW CURB PAINT

PROTECT IN-PLACE ADA PARKING SIGNS. NO SURFACE STENCILS.

UNIVERSITY POLICE

HUFFMAN LOT

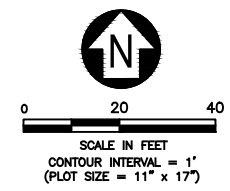

QUANTITY ESTIMATES		
UNITS	QUANTITY	UNIT
4" PAINT STRIPING	4,002	LF
YELLOW CURB PAINT	506	LF
ARROWS/MISC PAVEMENT MARKING	20	EA
"NO PARKING" HATCHED DESIGNATION	804	SF
STORM DRAIN CLEAN OUT	1	EA
PATCHING / SPOT REPAIR	13.5	SF
LOT AREA	80,253	SF

MAINTENANCE HISTORY	
YEAR	MAINTENANCE PERFORMED
2022	CLEANED, CRACK SEALED, AND RESTRIPE PARKING LOT. NEW ADDITION OF "NO PARKING" PAINT AT EACH ROW. CURBS PAINTED YELLOW. STORMWATER POND ADDED.
2023	CLEANED, CRACK SEALED, AND RESTRIPE PARKING LOT. "NO PARKING" PAINT REPAINTED. CURBS PAINTED YELLOW.

Mar 27, 2024 - 9:43am - 7358.07_MSU Parking Maintenance_GEN.dwg
 C:\jpa-pw\work\jpa-prod\dms14978\

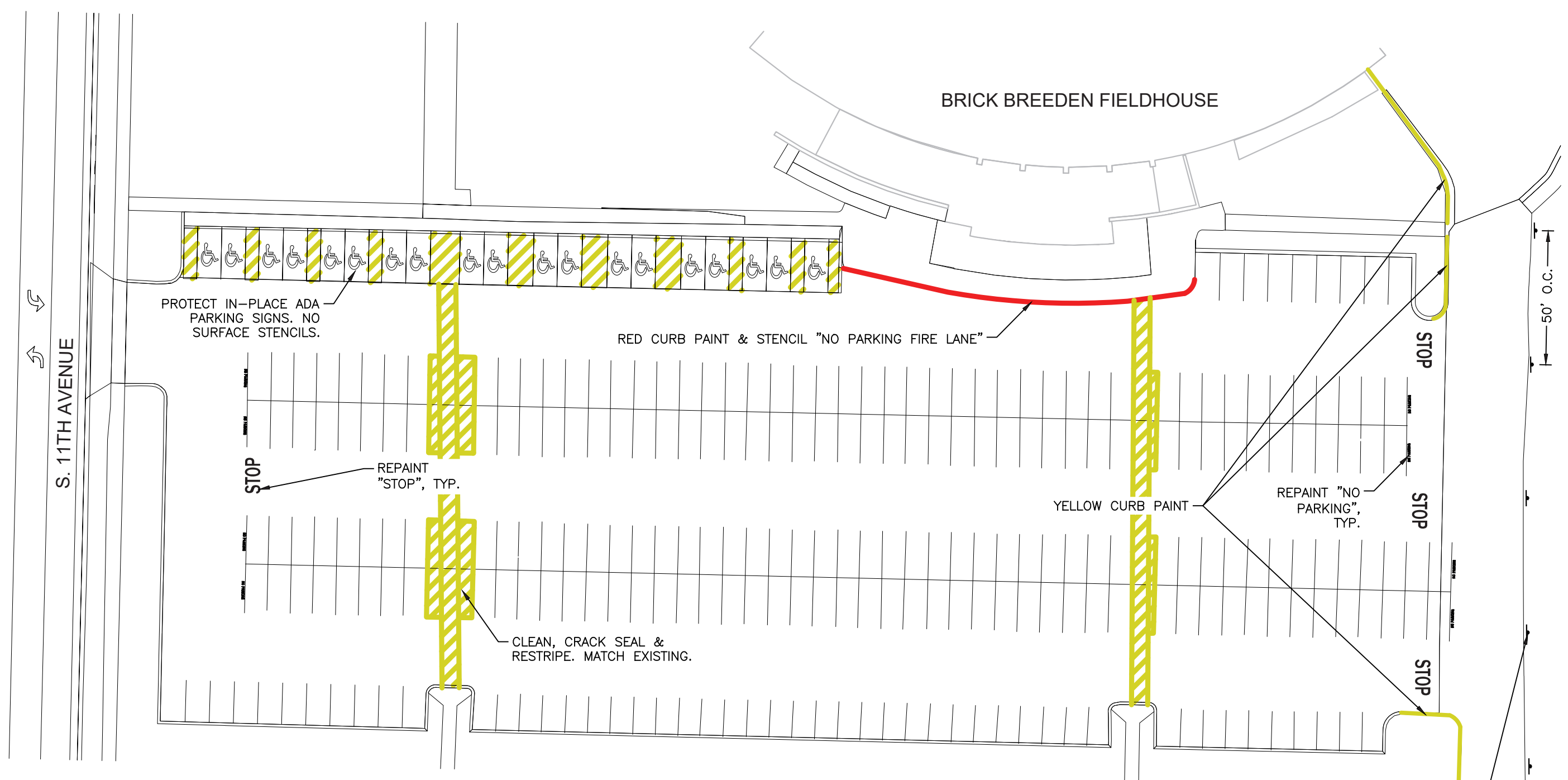

ADD "NO PARKING" SIGNAGE ALONG ROADSIDE, SPACED 50' O.C. ALONG ENTIRE SERVICE DRIVE. CONTRACTOR TO VERIFY POST LOCATION WITH OWNER.

QUANTITY ESTIMATES		
UNITS	QUANTITY	UNIT
4" PAINT STRIPING	6,500	LF
YELLOW CURB PAINT	148	LF
RED CURB PAINT	134	LF
ARROWS/MISC PAVEMENT MARKING	12	EA
"NO PARKING" HATCHED DESIGNATION	4181	SF
SIGN INSTALLATION	5	EA
LOT AREA	85,197	SF

MAINTENANCE HISTORY	
YEAR	MAINTENANCE PERFORMED
2023	CLEANED, CRACK SEALED, AND RESTRIPE PARKING LOT. "NO PARKING" PAINT REPAINTED. "STOP" PAINT ADDED. CURBS PAINTED RED AND YELLOW.

S. FIELDHOUSE LOT (NORTH)

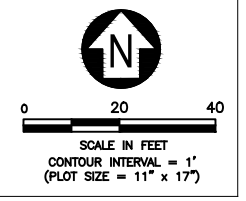

Mar 27, 2024 - 9:44am - 7358.07_MSU Parking Maintenance_GEN.dwg
 C:\jpa\pwork\jpa-prod\dms14978\



QUANTITY ESTIMATES		
UNITS	QUANTITY	UNIT
4" PAINT STRIPING	16,912	LF
YELLOW CURB PAINT	889	LF
ARROWS/MISC PAVEMENT MARKING	265	EA
"NO PARKING" HATCHED DESIGNATION	6,528	SF
SIGN INSTALLATION	12	EA
LOT AREA	243,102	SF

MAINTENANCE HISTORY	
YEAR	MAINTENANCE PERFORMED
2023	CLEANED, CRACK SEALED, AND RESTRIPE PARKING LOT. "NO PARKING" PAINT REPAINTED. "STOP" PAINT ADDED. CURBS PAINTED YELLOW.

S. FIELDHOUSE LOT (SOUTH)

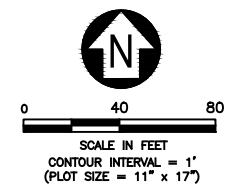

Mar 27, 2024 - 9:44am - 7358.07_MSU Parking Maintenance_GEN.dwg
 C:\jpa\pwork\jpa-prod\dms14978\

QUANTITY ESTIMATES		
UNITS	QUANTITY	UNIT
4" PAINT STRIPING	1,382	LF
RED CURB PAINT	435	LF
"NO PARKING" HATCHED DESIGNATION	720	SF
CROSSWALKS	3	EA
LOT AREA	21,245	SF

MAINTENANCE HISTORY	
YEAR	MAINTENANCE PERFORMED
2023	CLEANED, CRACK SEALED, AND RESTRIPE PARKING LOT. "NO PARKING" PAINT REPAINTED. CROSSWALKS REPAINTED. CURBS PAINTED RED.

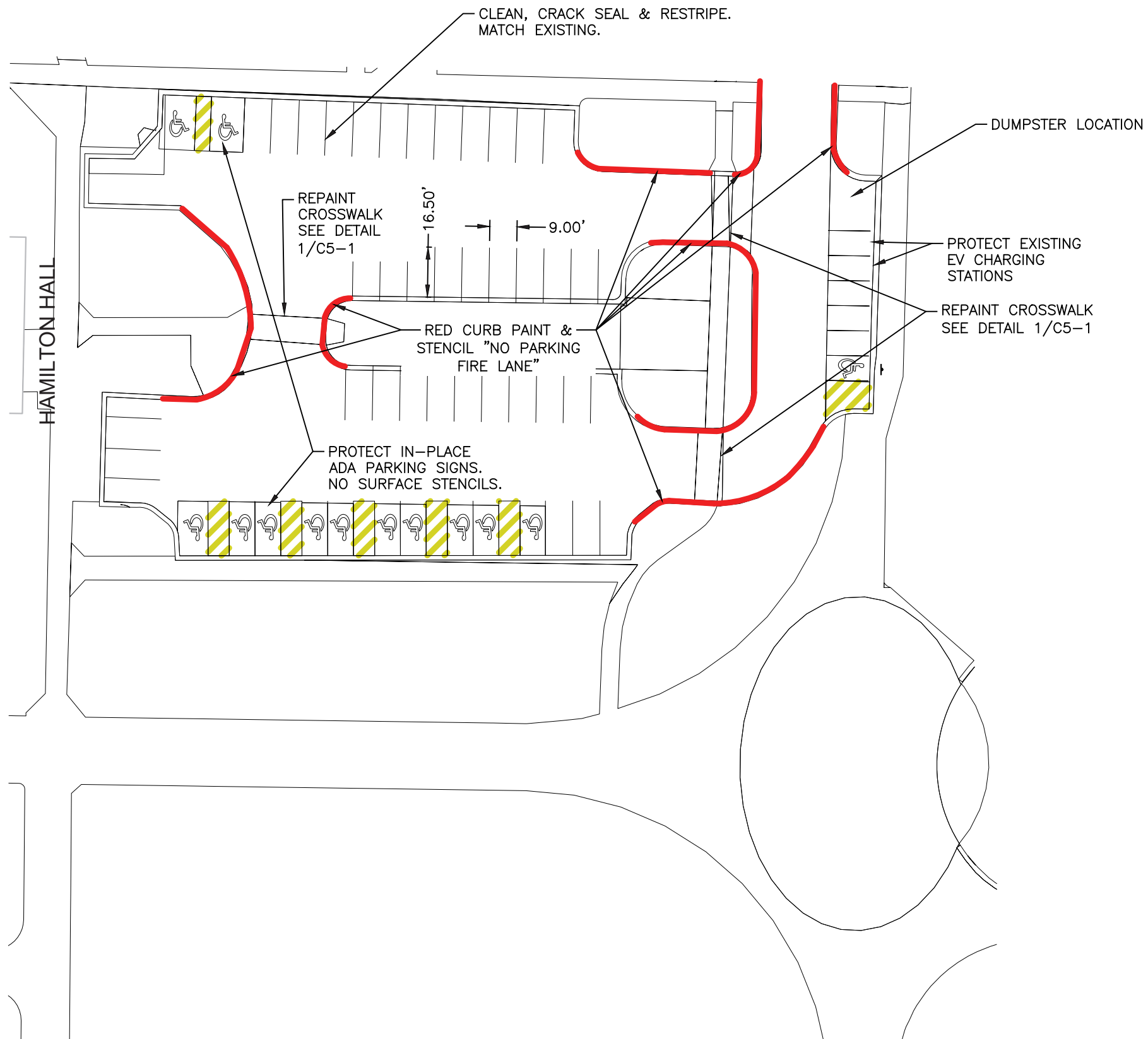

HAMILTON LOT

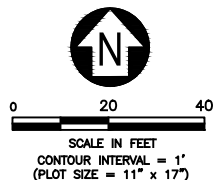

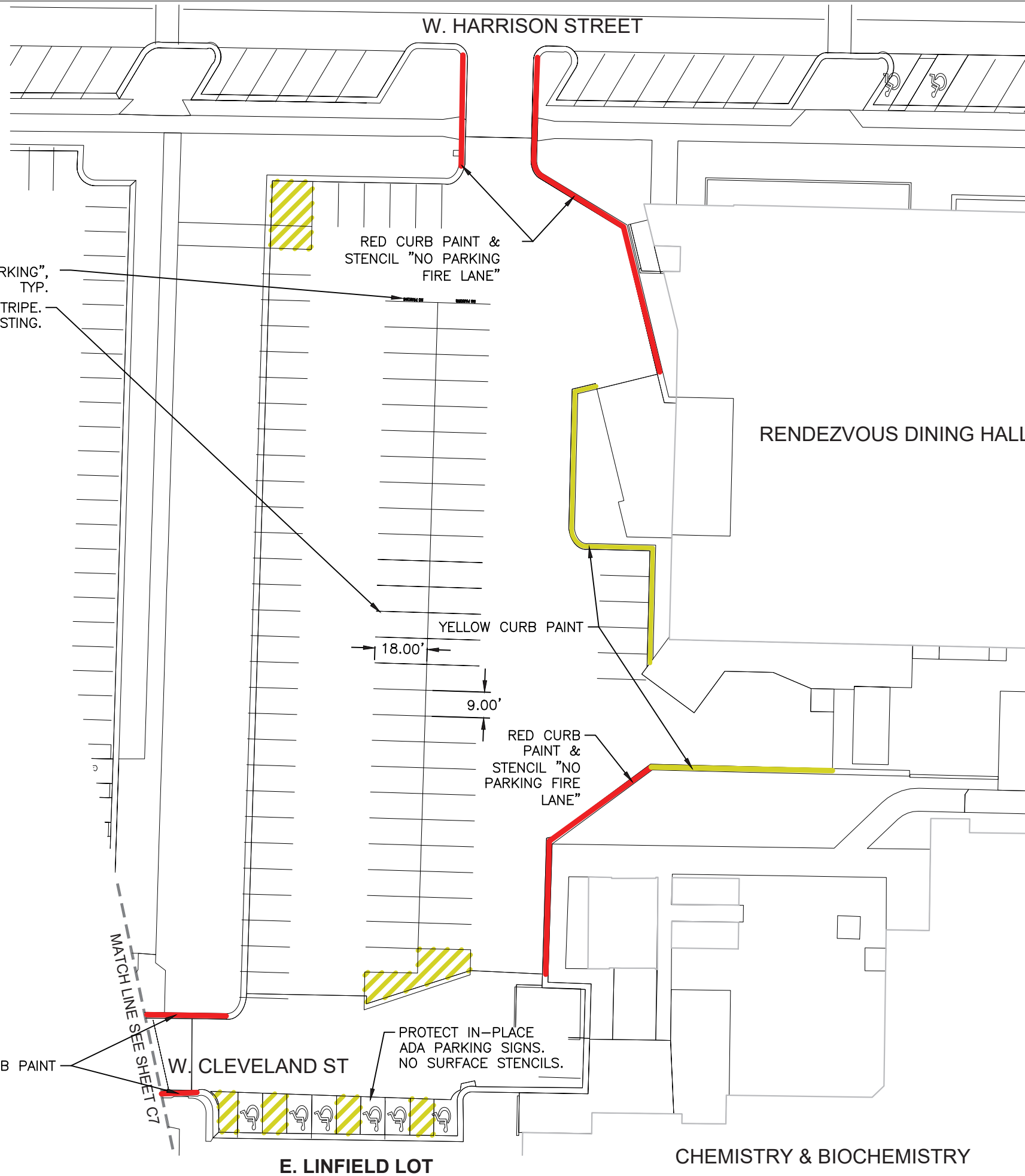

QUANTITY ESTIMATES

UNITS	QUANTITY	UNIT
4" PAINT STRIPING	2,265	LF
YELLOW CURB PAINT	128	LF
RED CURB PAINT	297	LF
ARROWS/MISC PAVEMENT MARKING	2	EA
"NO PARKING" HATCHED DESIGNATION	673	SF
LOT AREA	41,186	SF

MAINTENANCE HISTORY

YEAR	MAINTENANCE PERFORMED
2023	CLEANED, CRACK SEALED, AND RESTRIPE PARKING LOT. "NO PARKING" PAINT REPAINTED. CURBS PAINTED RED AND YELLOW.

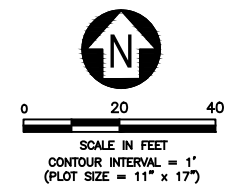

FINE GRADE ENTIRE GRAVEL LOT, LEAVING A SMOOTH SURFACE THAT PERPETUATES EXISTING DRAINAGE. IMPORT & PLACE 3/4" MINUS ROAD MIX AS NEEDED

MAIN IRRIGATION PRV LOCATED HERE, INSTALL "NO PARKING" SIGN TO KEEP CLEAR

REMOVE & RESET EXISTING POSTS, TYP. SEE NOTE THIS PAGE

LEGEND
○ EXISTING POST

QUANTITY ESTIMATES		
UNITS	QUANTITY	UNIT
3/4" MINUS ROAD MIX	55	CY
SIGN INSTALLATION	13	EA
LOT AREA	71,200	SF

MAINTENANCE HISTORY	
YEAR	MAINTENANCE PERFORMED
2023	REGRADED PARKING LOT AND ENTRANCE

NOTE: CONTRACTOR TO VERIFY POST LOCATIONS WITH OWNER

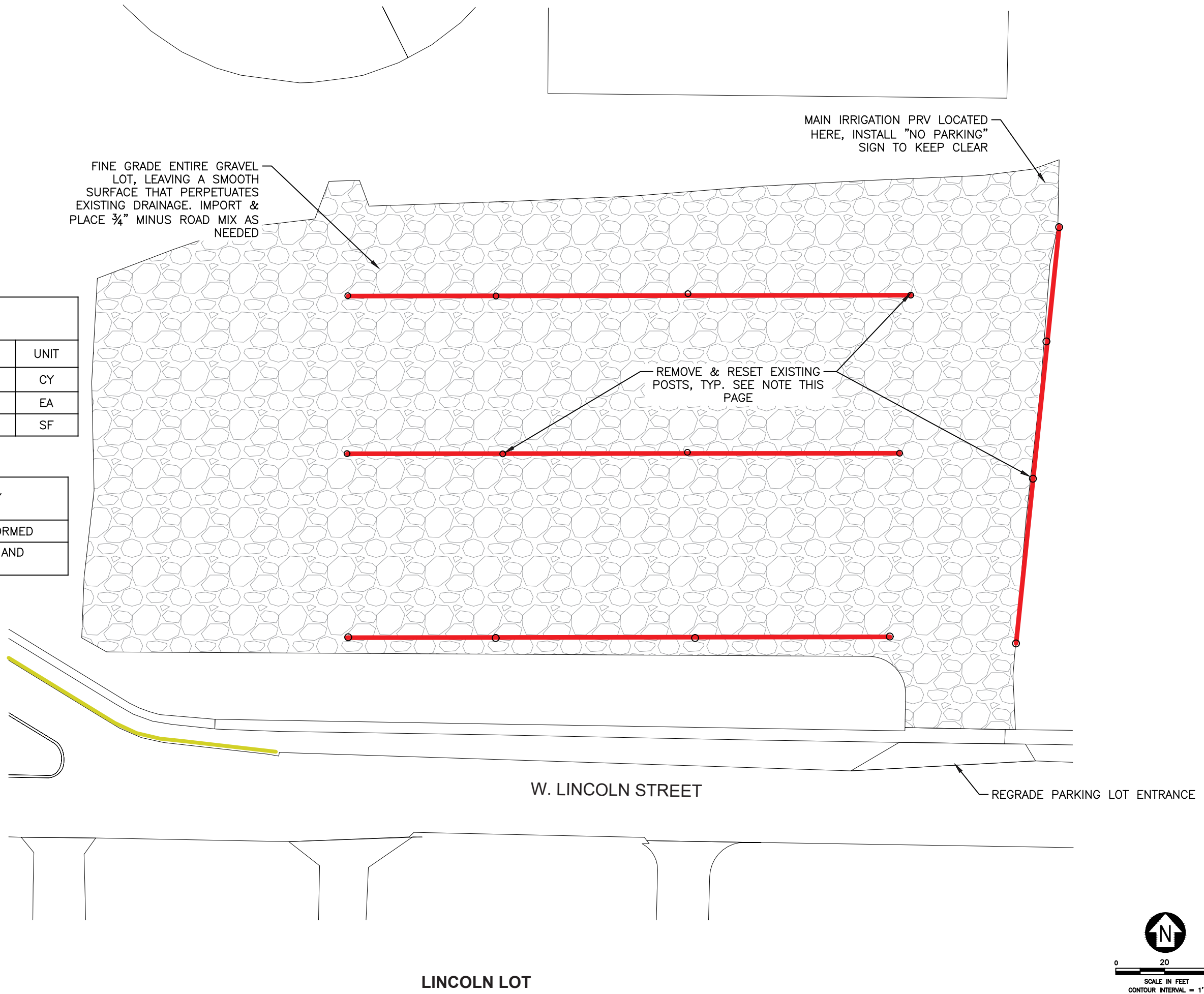

LINCOLN LOT

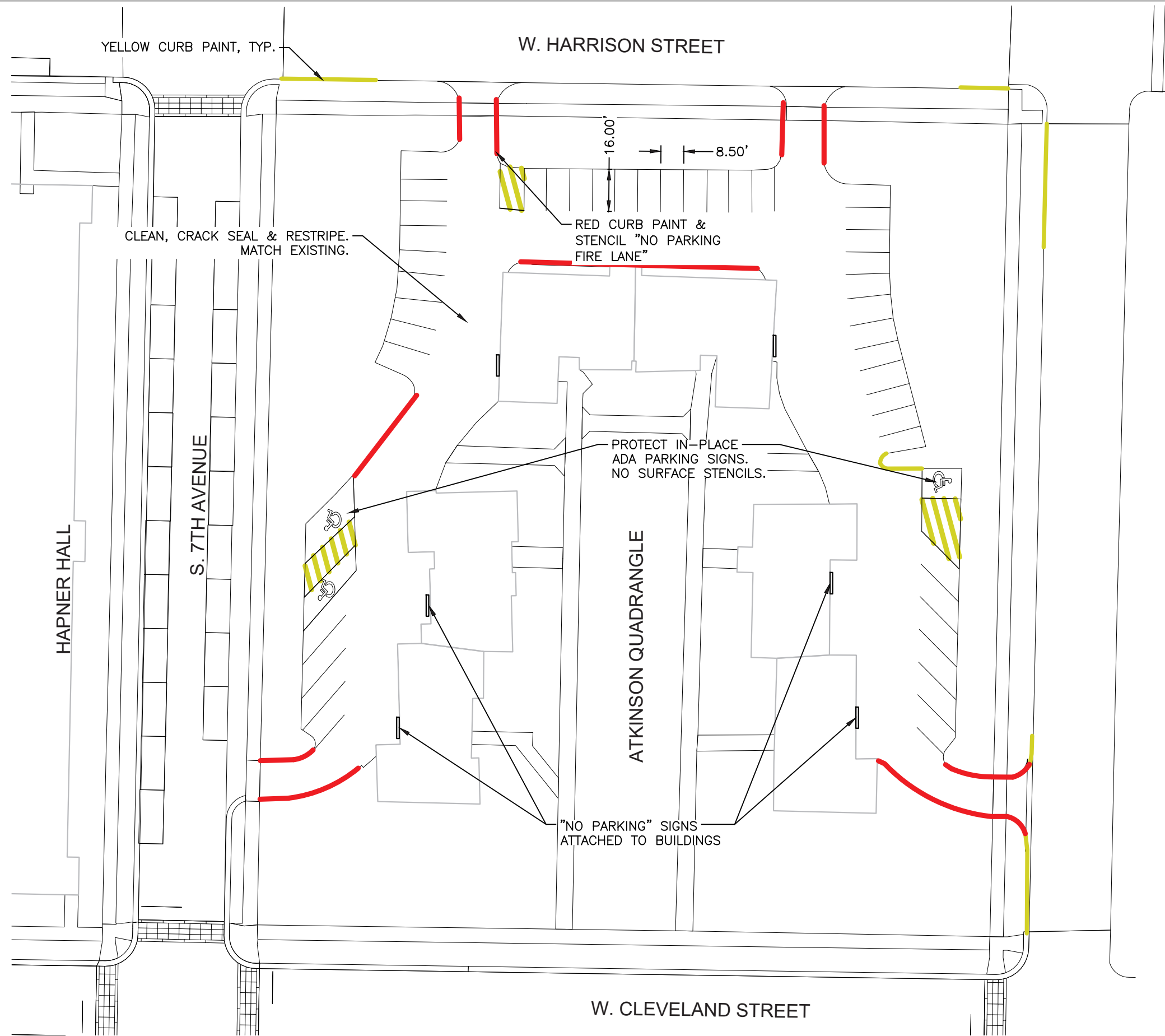

QUANTITY ESTIMATES		
UNITS	QUANTITY	UNIT
4" PAINT STRIPING	855	LF
YELLOW CURB PAINT	168	LF
RED CURB PAINT	359	LF
"NO PARKING" HATCHED DESIGNATION	490	SF
LOT AREA	22,831	SF

MAINTENANCE HISTORY	
YEAR	MAINTENANCE PERFORMED
2023	CLEANED, CRACK SEALED, AND RESTRIPE PARKING LOT. NEW ADDITION OF "NO PARKING" SIGNAGE ON BUILDING. CURBS PAINTED RED AND YELLOW.

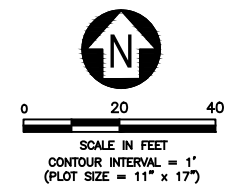

Mar 27, 2024 - 9:45am - 7358.07_MSU Parking Maintenance_GEN.dwg
 C:\jpa\pwork\jpa-prod\dms14978\

QUADS LOT

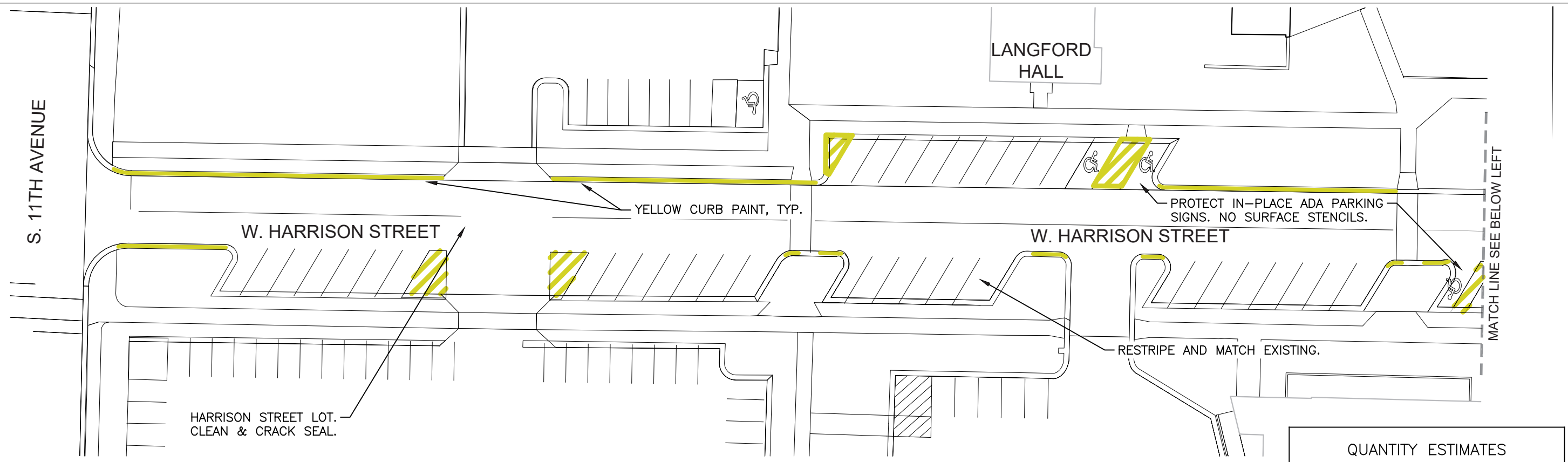

QUANTITY ESTIMATES		
UNITS	QUANTITY	UNIT
4" PAINT STRIPING	3,057	LF
YELLOW CURB PAINT	639	LF
"NO PARKING" HATCHED DESIGNATION	1,864	SF
LOT AREA	43,483	SF

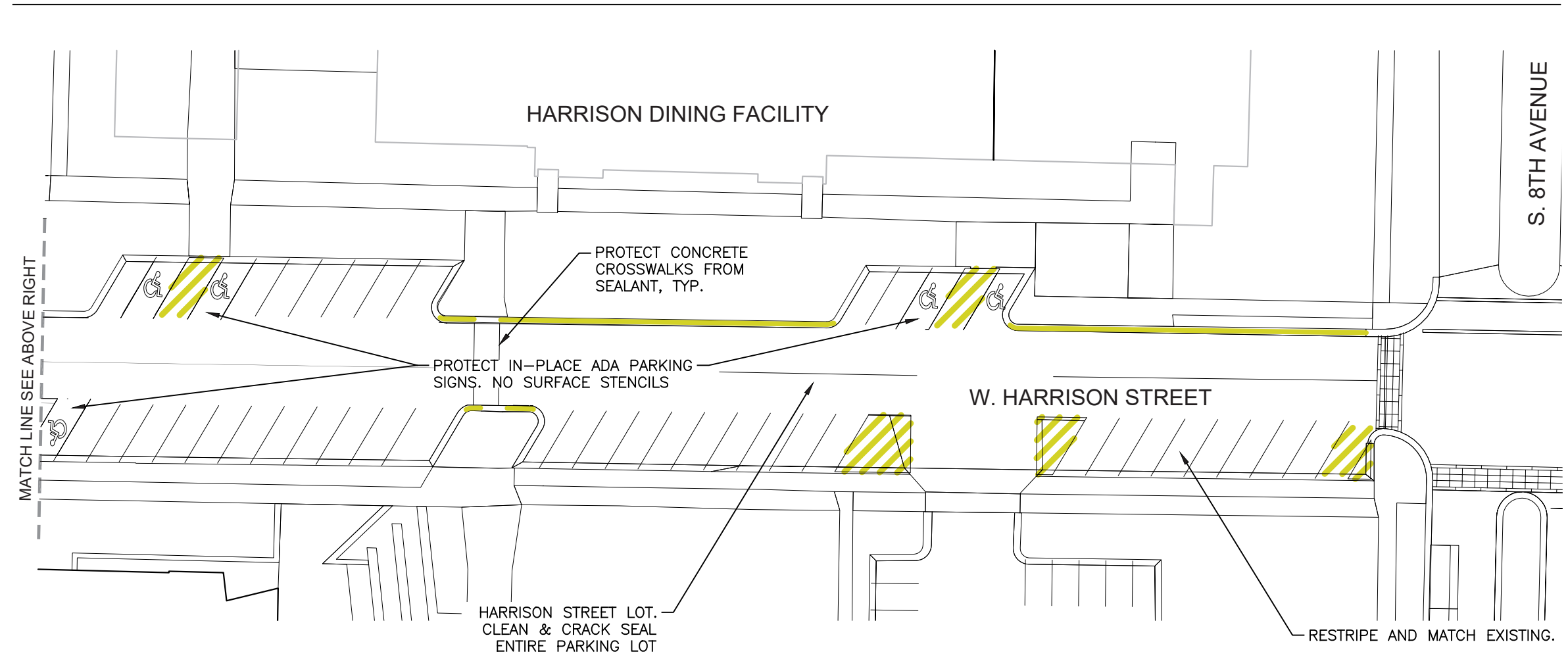

MAINTENANCE HISTORY	
YEAR	MAINTENANCE PERFORMED
2023	CLEANED, CRACK SEALED, AND RESTRIPE PARKING LOT. CURBS PAINTED YELLOW.

HARRISON ST. LOT

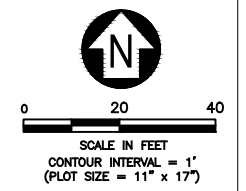

Mar 27, 2024 - 9:45am - 7358.07_MSU Parking Maintenance_GEN.dwg
 C:\jpa\pwork\jpa-prod\dms14978

REV.	DESCRIPTION	DATE

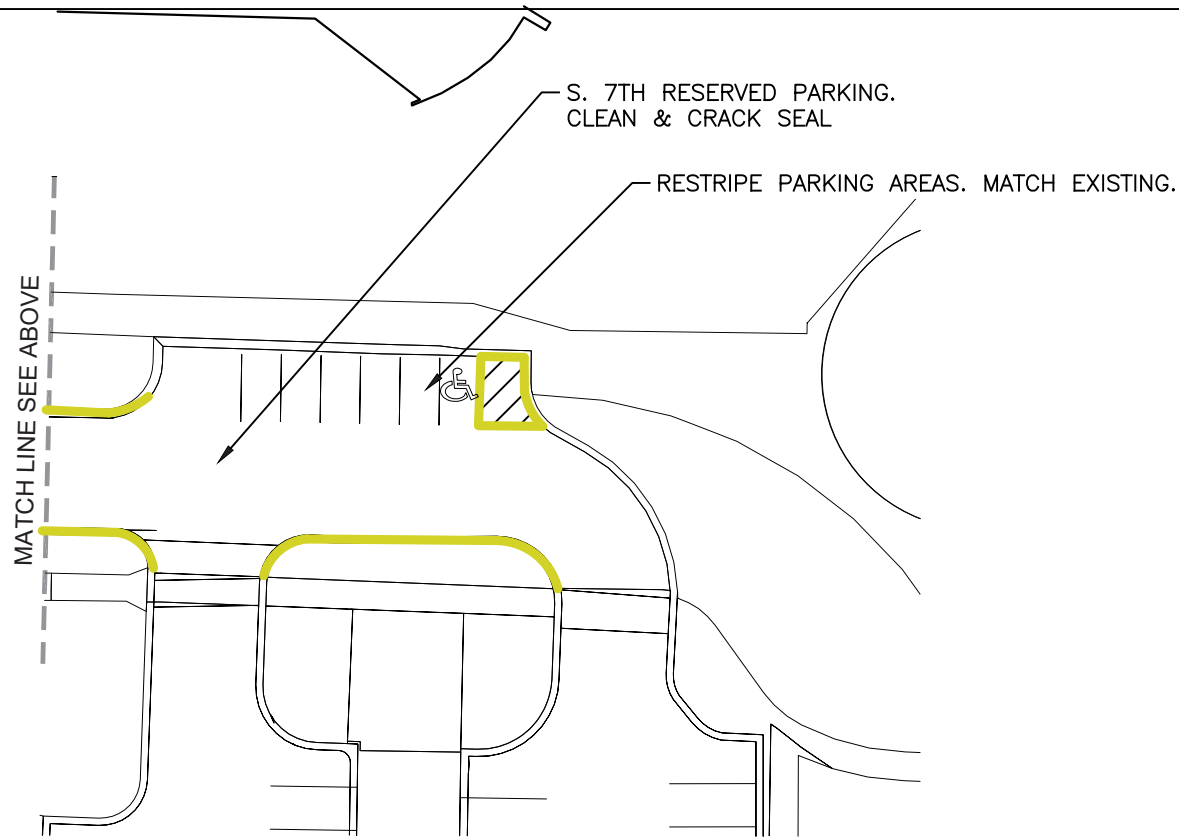
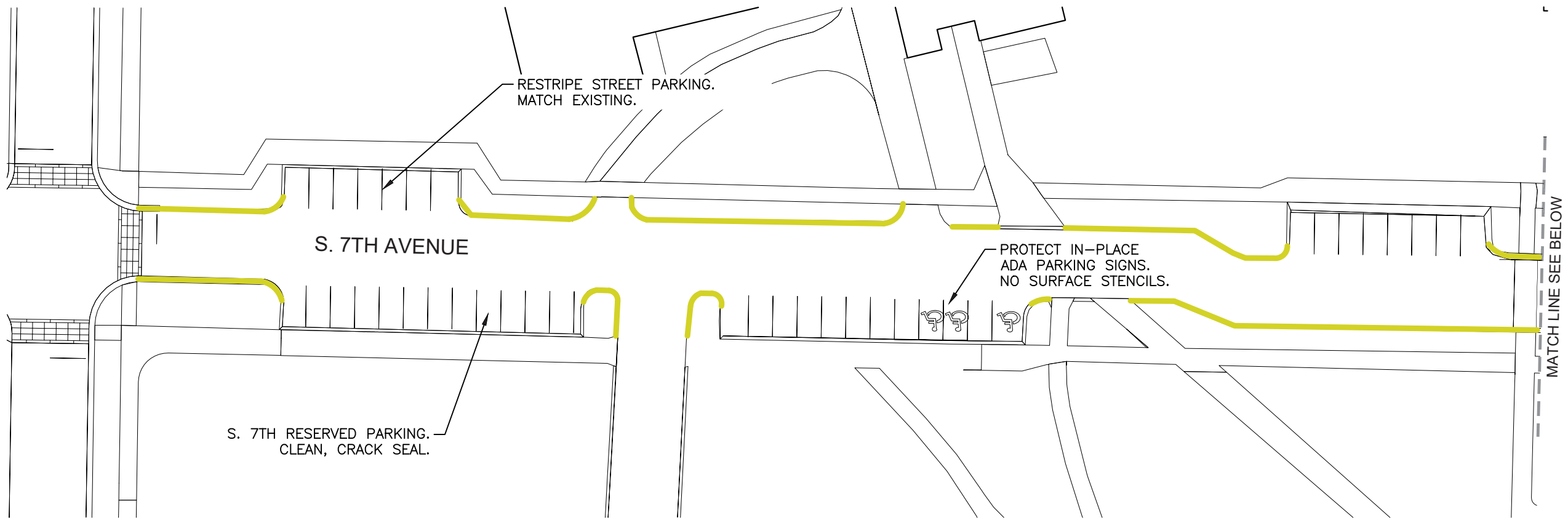

QUANTITY ESTIMATES		
UNITS	QUANTITY	UNIT
4" PAINT STRIPING	1,119	LF
YELLOW CURB PAINT	687	LF
"NO PARKING" HATCHED DESIGNATION	731	SF
LOT AREA	21,220	SF

MAINTENANCE HISTORY	
YEAR	MAINTENANCE PERFORMED
2023	CLEANED, ROUTED & CRACK SEALED ENTIRE PARKING AREAS. RESTRIPE ALL STREET PARKING AREAS. CURBS PAINTED YELLOW

S. 7TH RESERVED LOT

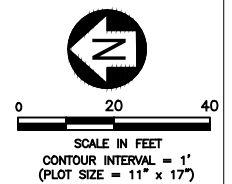

**PARKING
MAINTENANCE 2024**

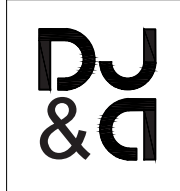

DRAWN BY: B. SMAIL		
REVIEWED BY: S. ESLINGER		
REV.	DESCRIPTION	DATE

PPA#22-0012

SHEET TITLE
BISON &
BOBCAT LOT
LOT 26 & 18

SHEET
CP1-26

DATE
03/26/2024

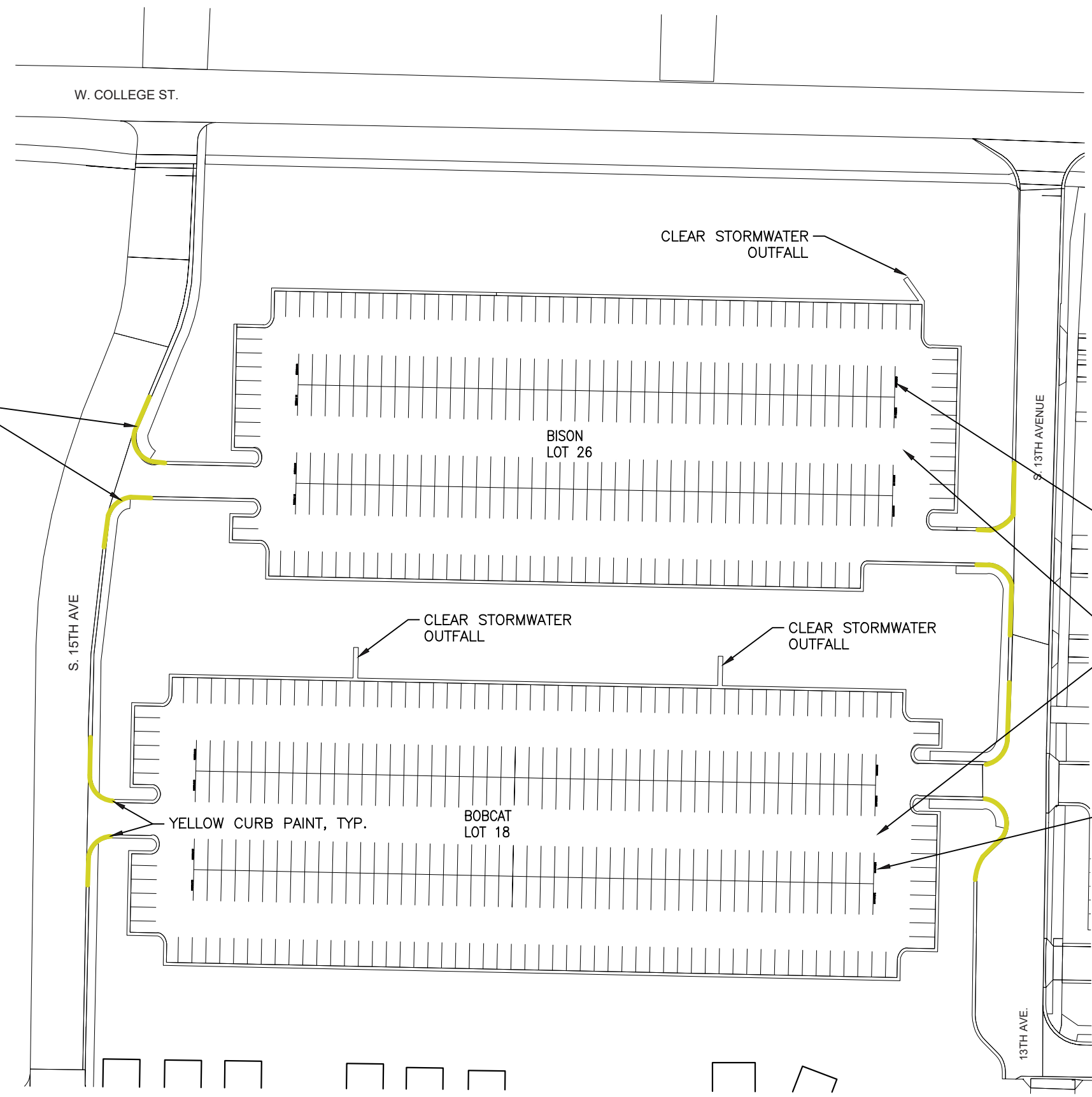

YELLOW CURB PAINT, TYP.

QUANTITY ESTIMATES		
UNITS	QUANTITY	UNIT
4" PAINT STRIPING	13,197	LF
YELLOW CURB PAINT	452	LF
ARROWS/MISC PAVEMENT MARKING	16	EA
STORM DRAIN CLEAN OUT	3	EA
LOT AREA	176,513	SF

MAINTENANCE HISTORY	
YEAR	MAINTENANCE PERFORMED
2023	CLEANED, CRACK SEALED, SEAL COAT APPLIED, AND RESTRIPE PARKING LOT. "NO PARKING" PAINT REPAINTED. CURBS PAINTED YELLOW

BISON & BOBCAT LOT

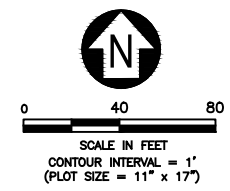

DRAWN BY: B. SMAIL		
REVIEWED BY: S. ESLINGER		
REV.	DESCRIPTION	DATE

PPA#22-0012

SHEET TITLE

YELLOWSTONE LOT
 LOT 27

SHEET
CP1-27

DATE
 03/26/2024

QUANTITY ESTIMATES		
UNITS	QUANTITY	UNIT
4" PAINT STRIPING	2,020	LF
YELLOW CURB PAINT	1002	LF
RED CURB PAINT	294	LF
ARROWS/MISC PAVEMENT MARKING	2	EA
"NO PARKING" HATCHED DESIGNATION	299	EA
LOT AREA	35,782	SF

MAINTENANCE HISTORY	
YEAR	MAINTENANCE PERFORMED
2023	CLEANED, CRACK SEALED, AND RESTRIPE D PARKING LOT. "NO PARKING" PAINT REPAINTED. CURBS PAINTED RED AND YELLOW.

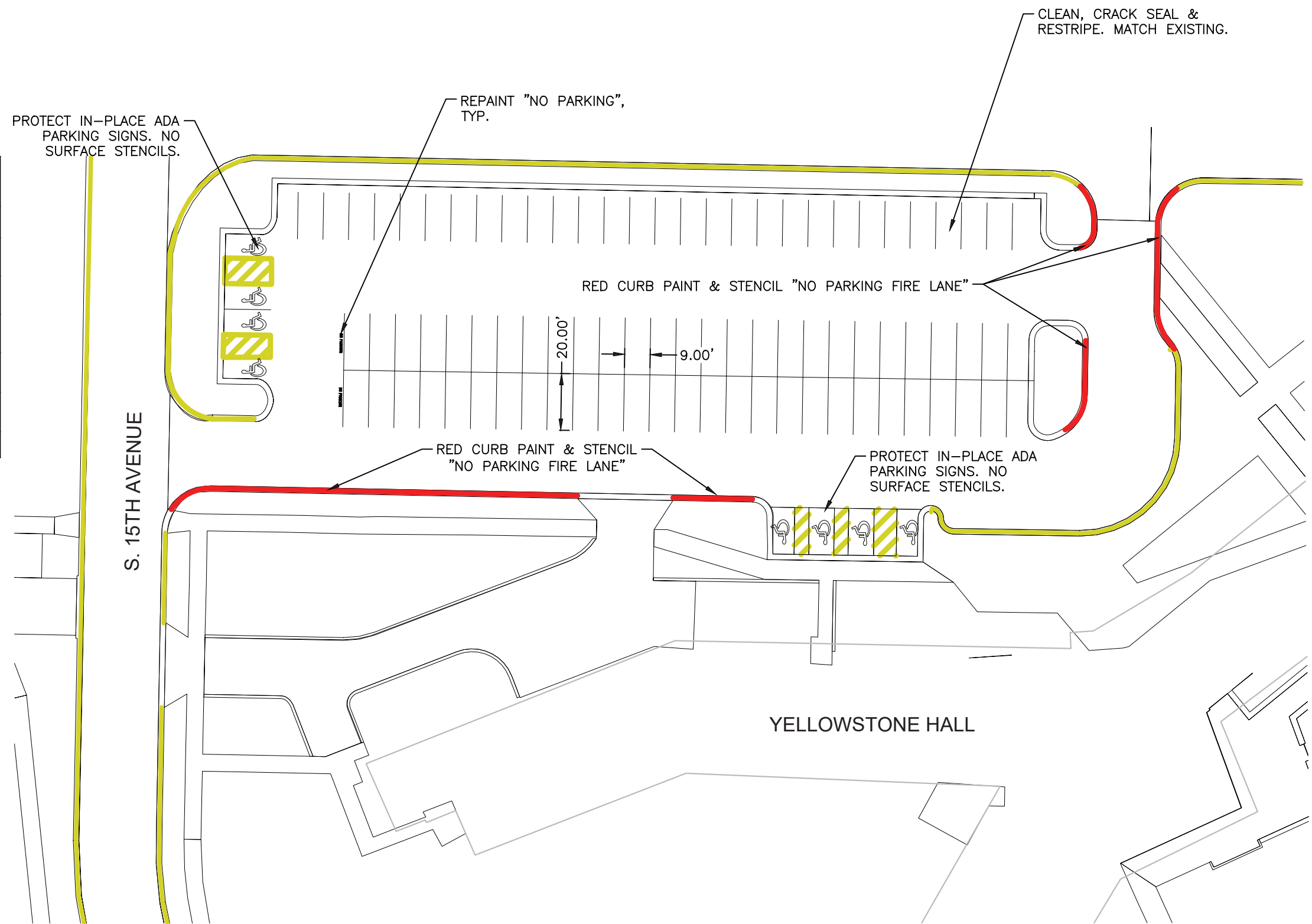

YELLOWSTONE LOT

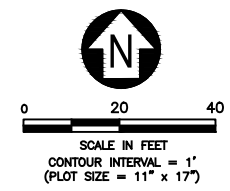

Mar 27, 2024 - 9:45am - 7358.07_MSU Parking Maintenance_GEN.dwg
 C:\jpa\pwork\jpa-prod\dms14978\

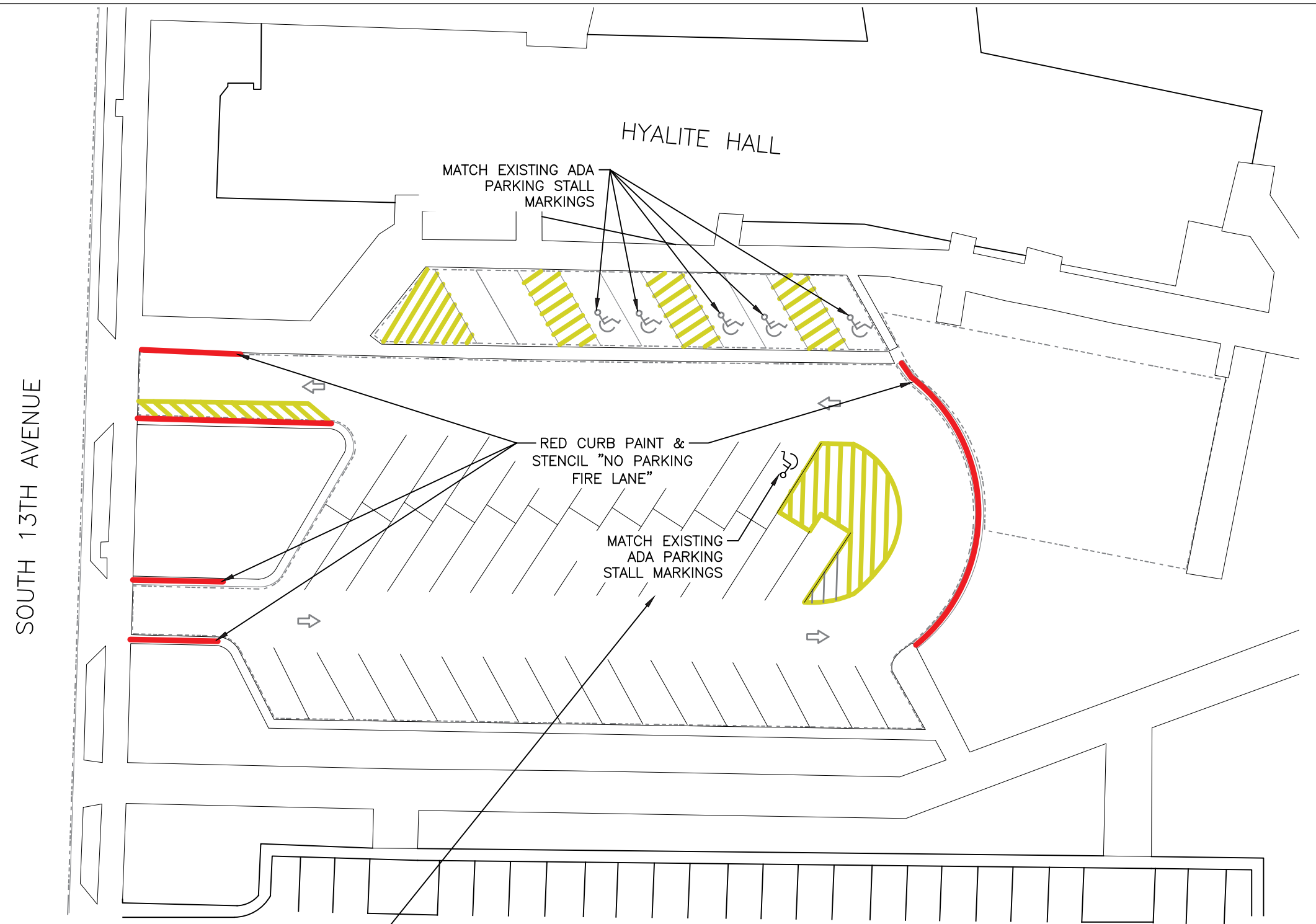

CLEAN, CRACK SEAL & RESTRIPE. MATCH EXISTING.

HYALITE HALL

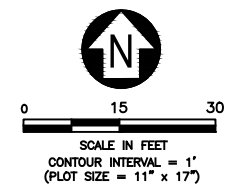

QUANTITY ESTIMATES		
UNITS	QUANTITY	UNIT
4" PAINT STRIPING	1,093	LF
YELLOW CURB PAINT	48	LF
RED CURB PAINT	200	LF
"NO PARKING" HATCHED DESIGNATION	1683	SF
ARROWS/MISC PAVEMENT MARKING	10	EA
LOT AREA	18,058	SF

MAINTENANCE HISTORY	
YEAR	MAINTENANCE PERFORMED
2023	CLEANED, CRACK SEALED, AND RESTRIPE PARKING LOT. "NO PARKING" PAINT REPAINTED. CURBS PAINTED RED.

WEST COLLEGE STREET

SOUTH 13TH AVENUE

MATCH EXISTING
ADA PARKING
STALL MARKINGS

MATCH EXISTING YELLOW
CURB PAINT

CLEAN, CRACK SEAL & RESTRIPE.
MATCH EXISTING.

HYALITE HALL

S. 13TH-HYALITE HALL DROP OFF LOOP

QUANTITY ESTIMATES		
UNITS	QUANTITY	UNIT
4" PAINT STRIPING	120	LF
"NO PARKING" HATCHED DESIGNATION	165	SF
YELLOW CURB PAINT	284	LF
ARROWS/MISC PAVEMENT MARKING	3	EA
LOT AREA	4,874	SF

MAINTENANCE HISTORY	
YEAR	MAINTENANCE PERFORMED
2023	CLEANED, CRACK SEALED, AND RESTRIPE PARKING LOT. "NO PARKING" PAINT REPAINTED. CURBS PAINTED YELLOW.

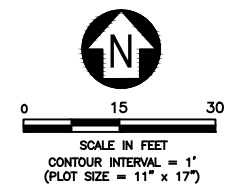

MSU-CPDC

MONTANA STATE
UNIVERSITY
BOZEMAN, MONTANA
PHONE: 406.994.5413
FAX: 406.994.5665

**PARKING
MAINTENANCE 2024**



DRAWN BY: B. SMAIL

REVIEWED BY: S. ESLINGER

REV.	DESCRIPTION	DATE

PPA#22-0012

SHEET TITLE

S.
13TH-HYALITE
HALL DROP
OFF LOOP

SHEET

CP1-29

DATE

03/26/2024

QUANTITY ESTIMATES		
UNITS	QUANTITY	UNIT
4" PAINT STRIPING	0	LF
BLUE CURB PAINT	40	LF
ARROWS/MISC PAVEMENT MARKING	0	EA
LOT AREA	-	SF

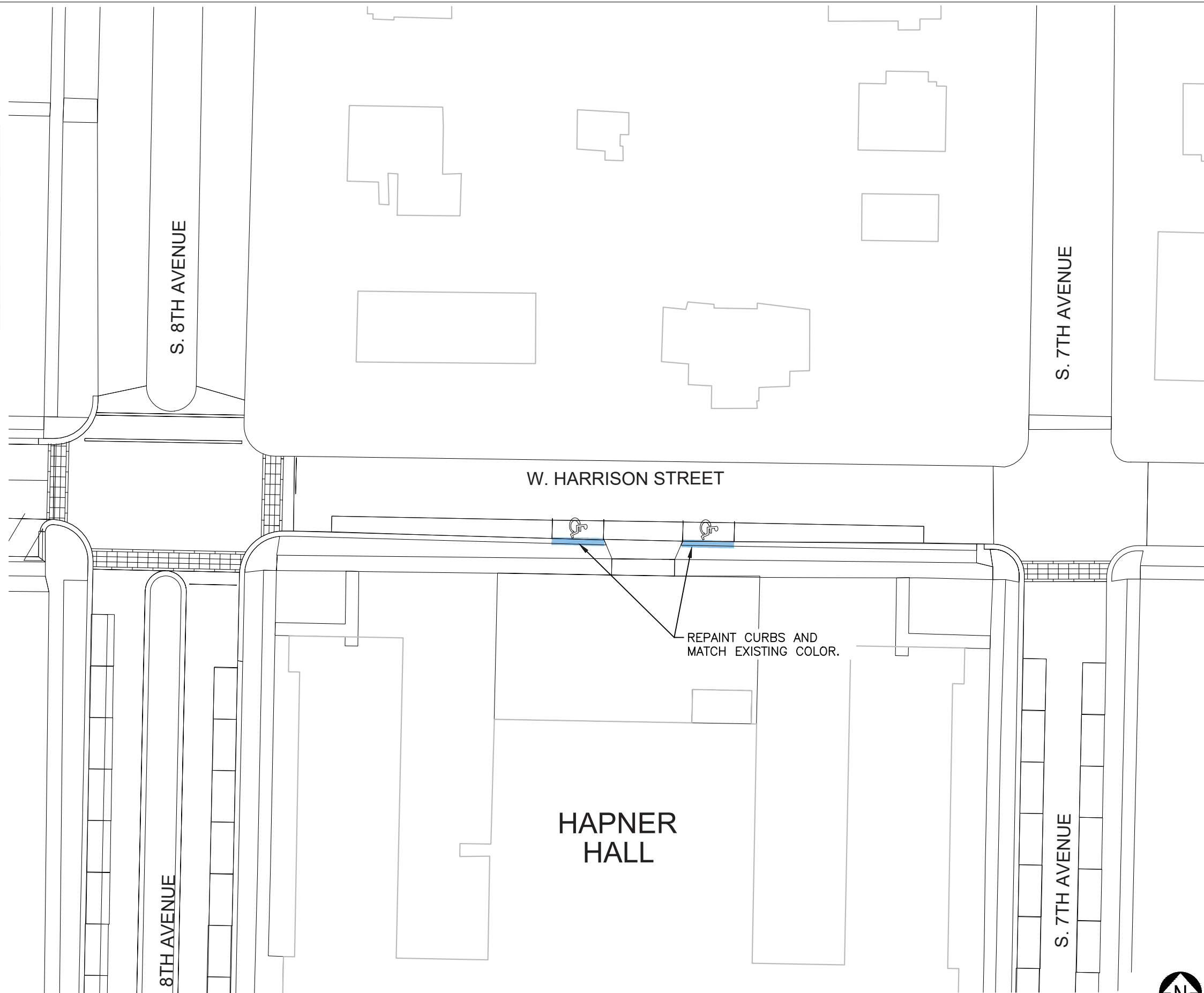

HARRISON ADA STRIPING AT HAPNER

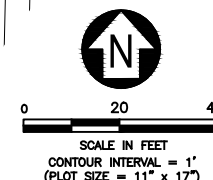

Mar 27, 2024 - 9:46am - 7358.07_MSU Parking Maintenance_GEN.dwg
 C:\jpa\pwork\jpa-prod\dms14978\



MSU-CPDC
 MONTANA STATE UNIVERSITY
 BOZEMAN, MONTANA
 PHONE: 406.994.5413
 FAX: 406.994.5665

PARKING MAINTENANCE 2024

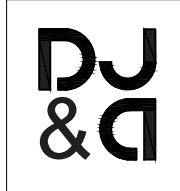

DRAWN BY: B. SMAIL
 REVIEWED BY: S. ESLINGER

REV.	DESCRIPTION	DATE

PPA#22-0012

SHEET TITLE
 HARRISON ADA STRIPING AT HAPNER

SHEET
CP1-30

DATE
 03/26/2024

QUANTITY ESTIMATES		
UNITS	QUANTITY	UNIT
4" PAINT STRIPING	414	LF
"NO PARKING" HATCHED DESIGNATION	715	SF
LOT AREA	15,854	SF

STRAND UNION BUILDING

SWINGLE HEALTH CENTER

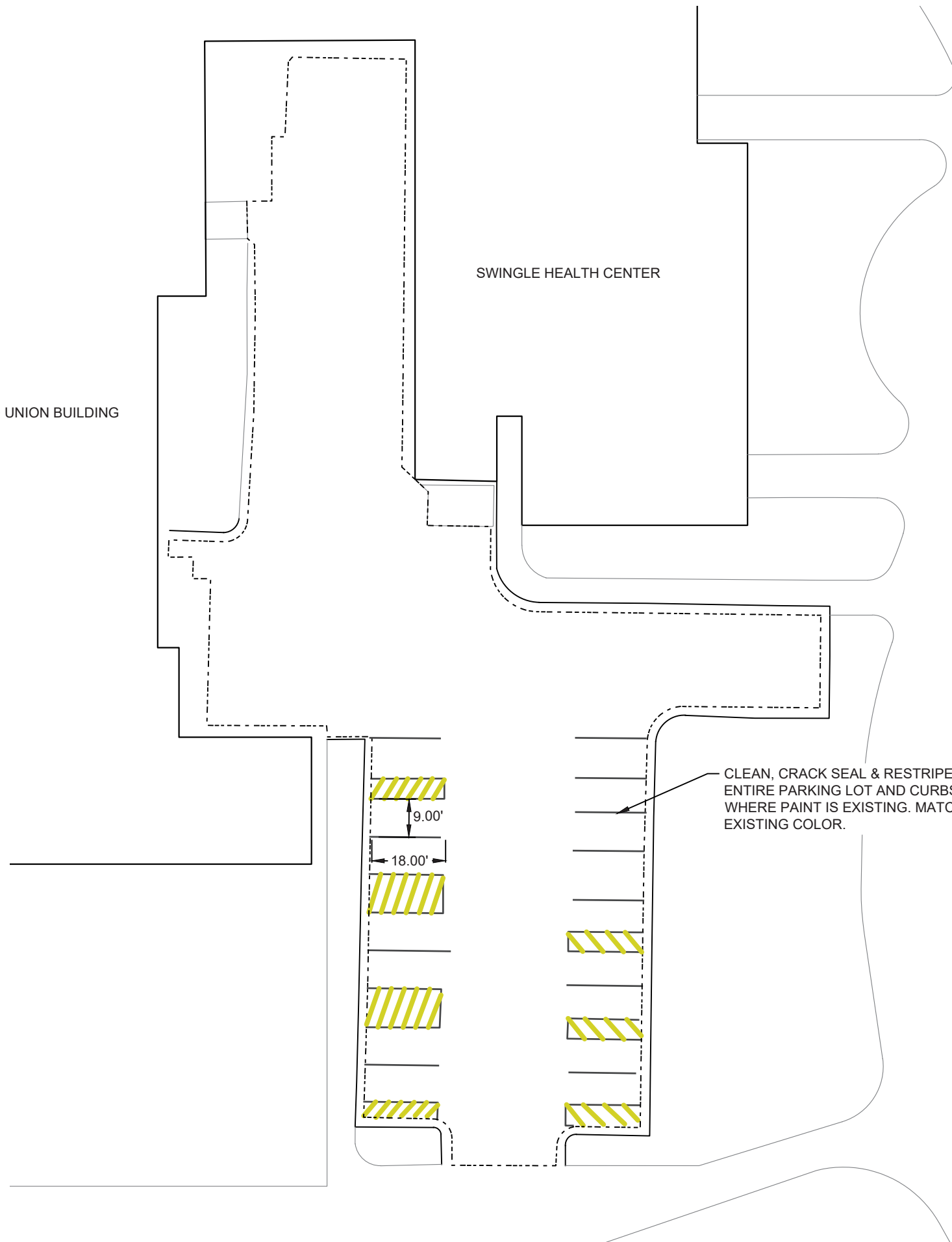

SWINGLE HEALTH SERVICE LOT

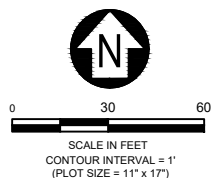

**PARKING
& D
& D
MAINTENANCE 2024**



DRAWN BY: B. SMAL

REVIEWED BY: S. ESLINGER

REV.	DESCRIPTION	DATE

REV.	DESCRIPTION	DATE

PPA#22-0012

SHEET TITLE

NAH
DROP-OFF

SHEET
CP1-33

DATE
03/26/2024

QUANTITY ESTIMATES		
UNITS	QUANTITY	UNIT
LOT AREA	9,095	SF

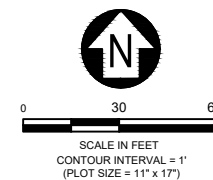
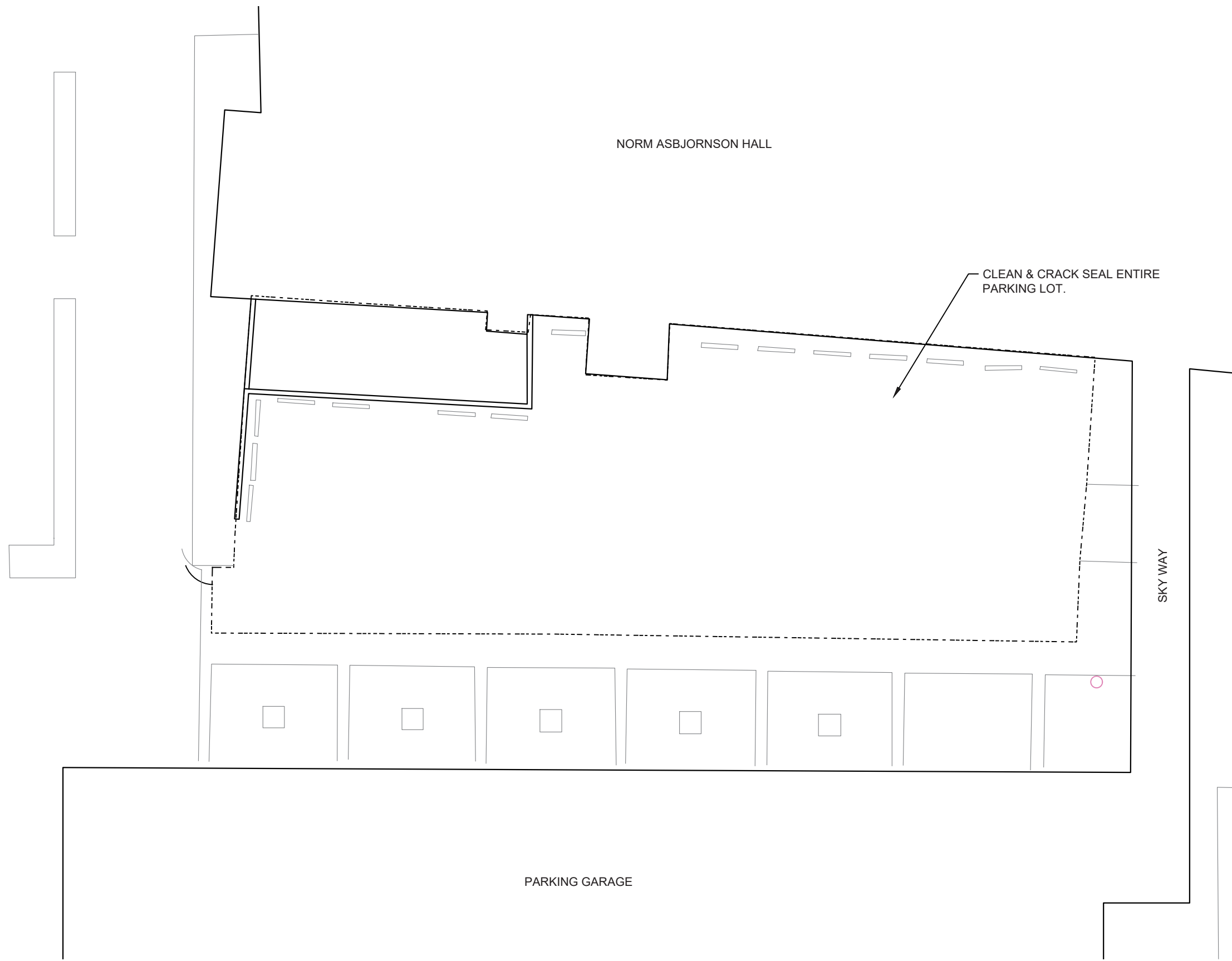

NAH DROP-OFF

QUANTITY ESTIMATES		
UNITS	QUANTITY	UNIT
4" PAINT STRIPING	1,134	LF
RED CURB PAINT	80	LF
YELLOW CURB PAINT	289	EA
CROSSWALKS	1	EA
LOT AREA	~13,200	SF

MAINTENANCE HISTORY	
YEAR	MAINTENANCE PERFORMED
2023	CLEANED, CRACK SEALED, AND RESTRIPE PARKING LOT. CROSSWALKS REPAINTED. CURBS PAINTED RED AND YELLOW.

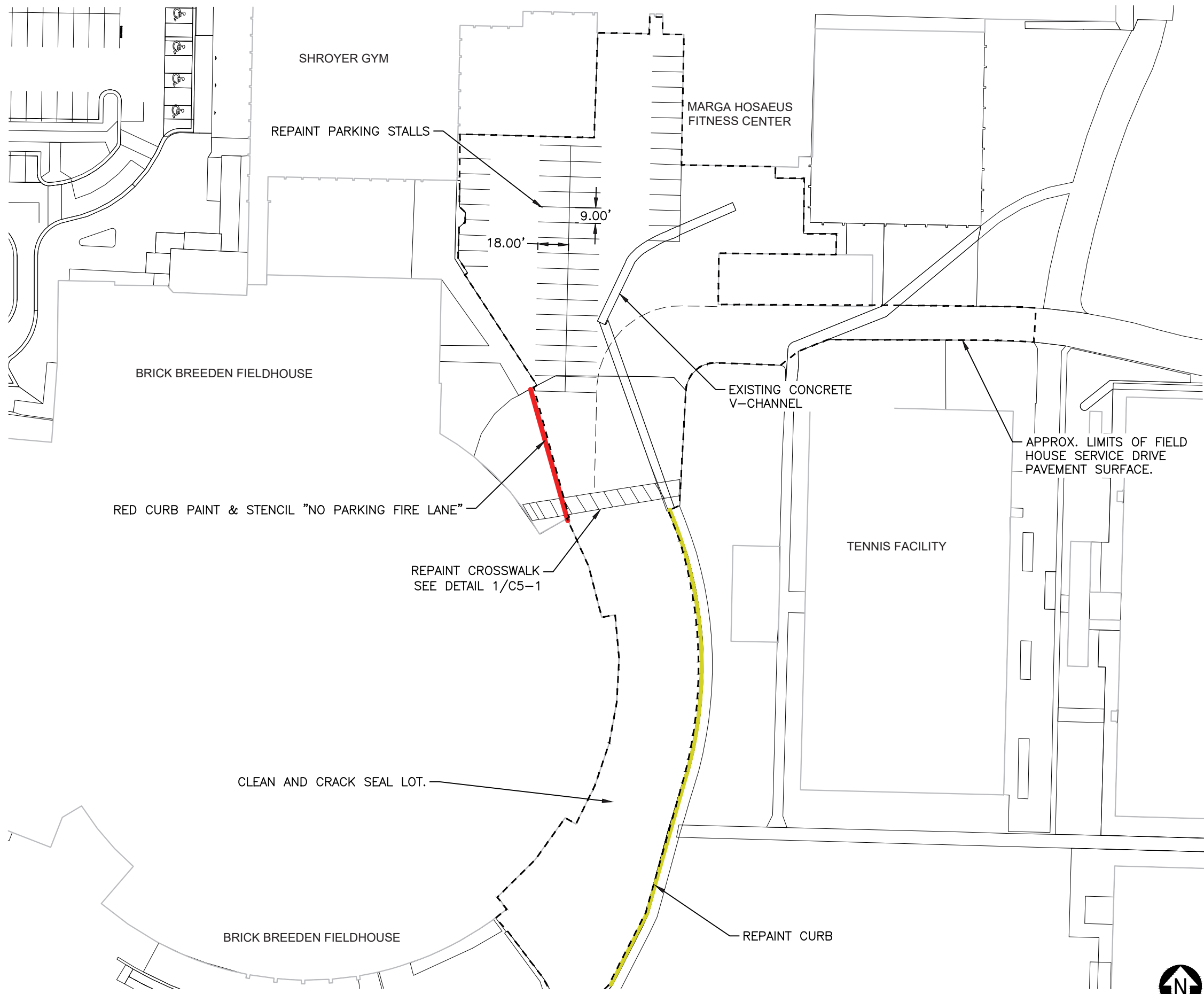

FIELD HOUSE SERVICE DRIVE

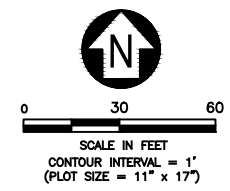

Mar 27, 2024 - 9:47am - 7358.07_MSU Parking Maintenance_GEN.dwg
C:\jpa\pwork\jpa-prod\dms14978\

DRAWN BY: B. SMAIL		
REVIEWED BY: S. ESLINGER		
REV.	DESCRIPTION	DATE

PPA#22-0012

SHEET TITLE

12TH AVE. N. HEDGES LOT

LOT 29

SHEET

CP1-35

DATE

03/26/2024

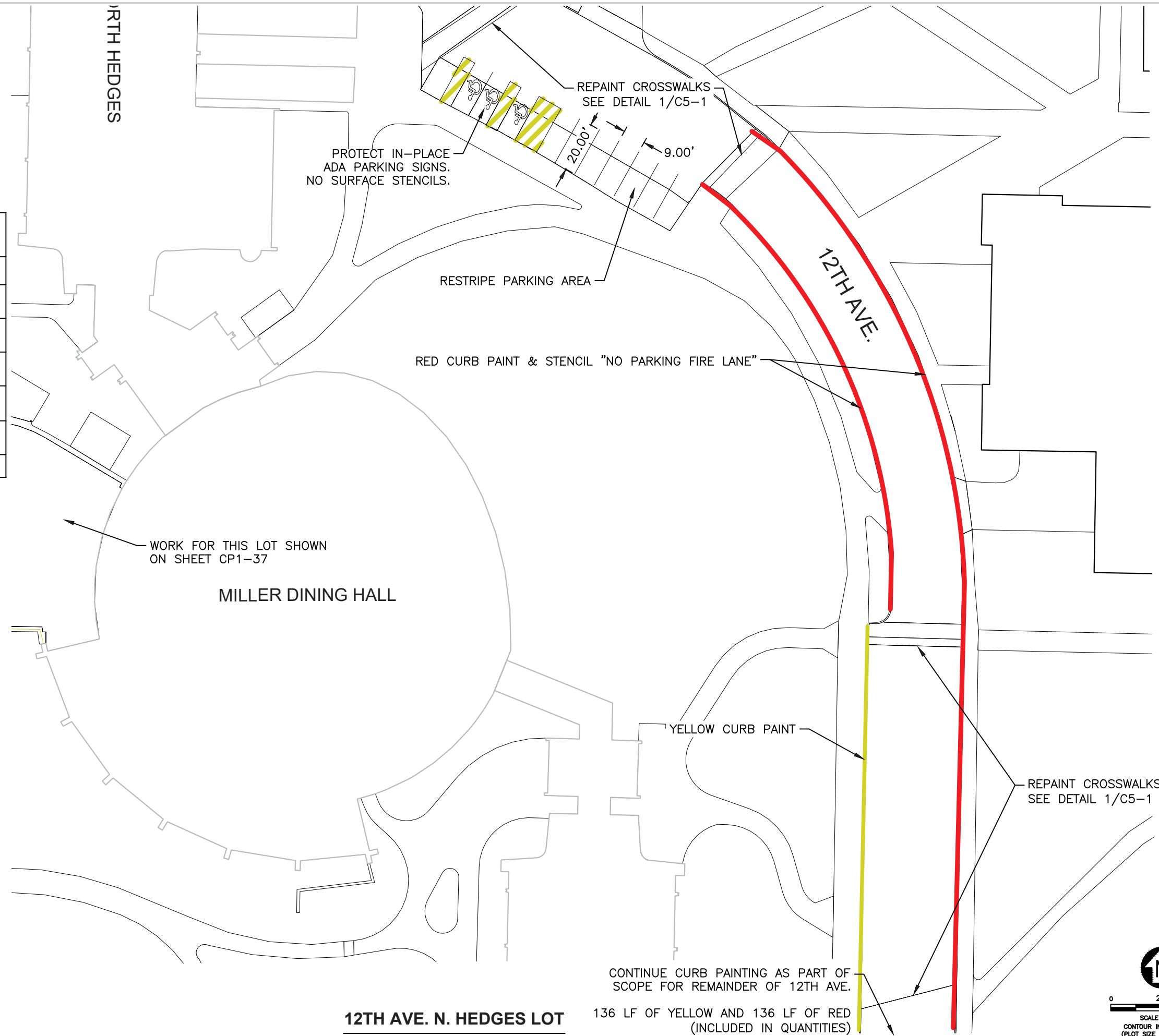

QUANTITY ESTIMATES		
UNITS	QUANTITY	UNIT
4" PAINT STRIPING	300	LF
YELLOW CURB PAINT	296	LF
RED CURB PAINT	781	LF
"NO PARKING" HATCHED DESIGNATION	411	SF
CROSSWALKS	4	EA
LOT AREA	18,767	SF

MAINTENANCE HISTORY	
YEAR	MAINTENANCE PERFORMED
2023	REPAINTED CURB. CLEANED, CRACK SEALED & RESTRIPE EXISTING PAVEMENT. CROSSWALKS REPAINTED. CURBS PAINTED RED AND YELLOW.

12TH AVE. N. HEDGES LOT

136 LF OF YELLOW AND 136 LF OF RED (INCLUDED IN QUANTITIES)

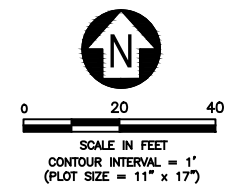

QUANTITY ESTIMATES		
UNITS	QUANTITY	UNIT
4" PAINT STRIPING	243	LF
24" PAINT STRIPING	10	LF
WHITE CROSS WALKS	1	EA
"NO PARKING" HATCHED DESIGNATION	486	SF
LOT AREA	13,482	SF

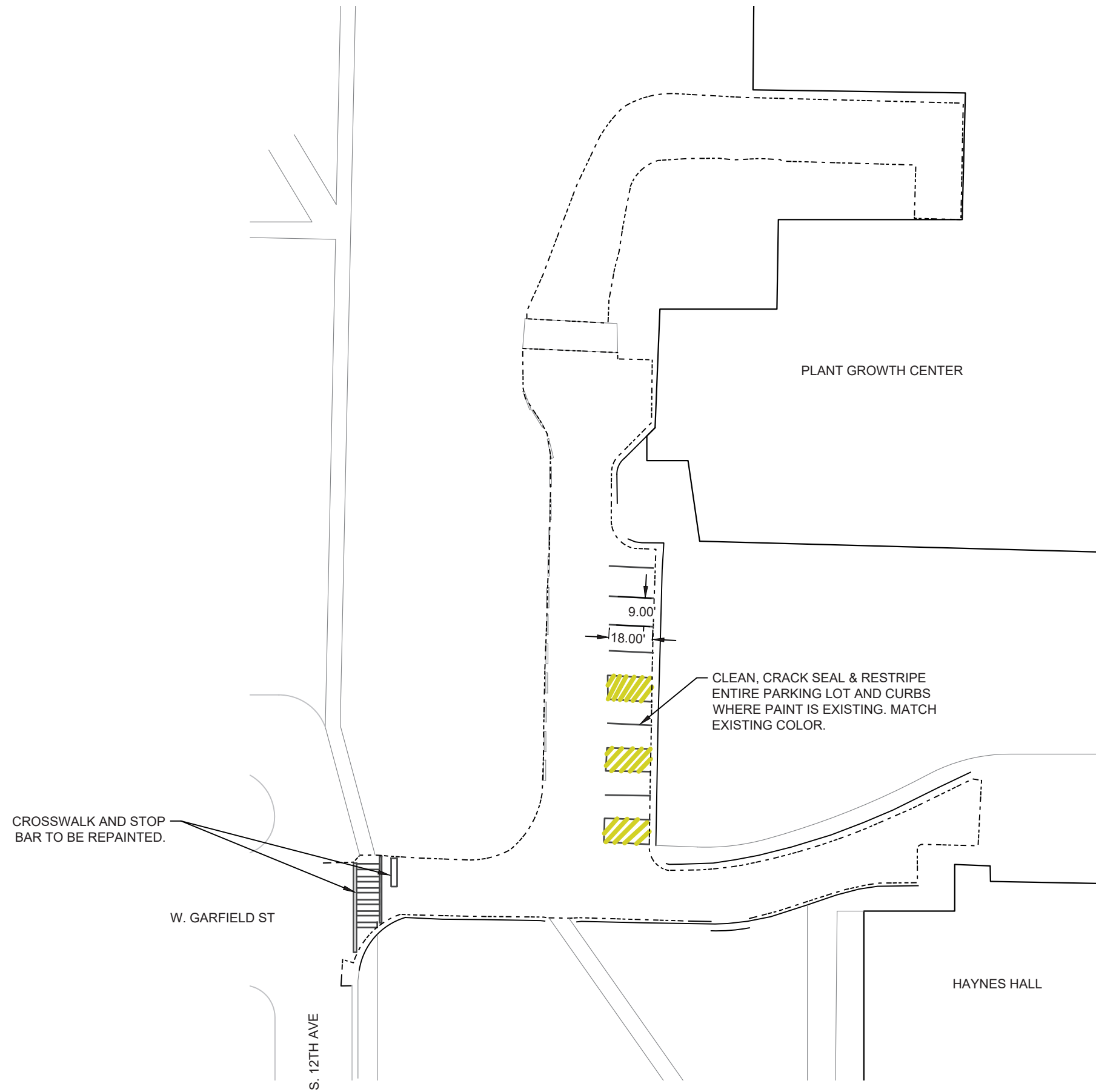

PLANT GROWTH CENTER SERVICE DRIVE

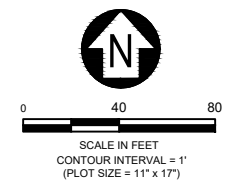

B. SMAIL
S. ESLINGER

PPA#22-0012

PLANT
GROWTH
CENTER
SERVICE
DRIVE

CP1-36

03/26/2024

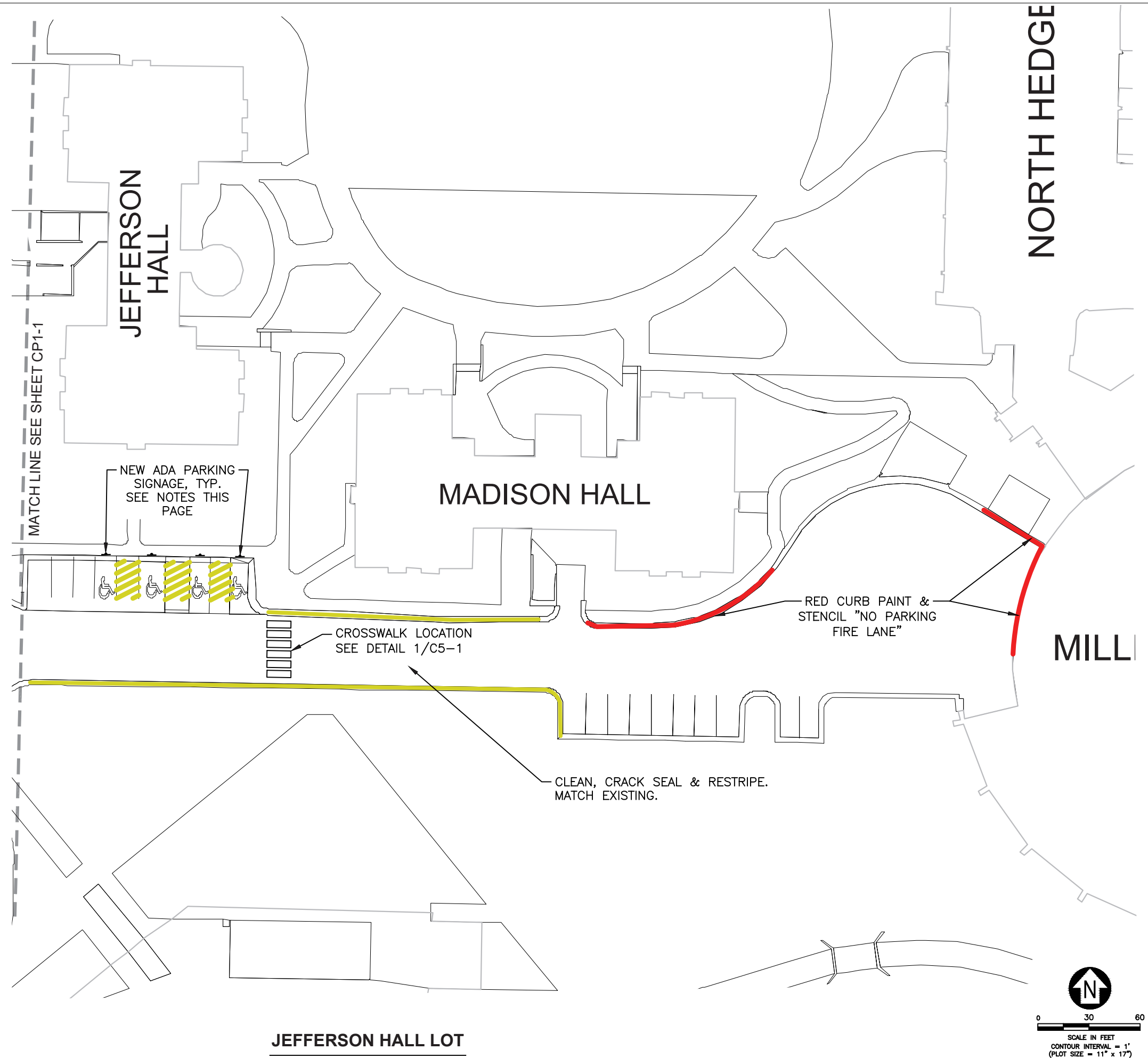

QUANTITY ESTIMATES		
UNITS	QUANTITY	UNIT
4" PAINT STRIPING	333	LF
YELLOW CURB PAINT	328	LF
RED CURB PAINT	260	LF
"NO PARKING" HATCHED DESIGNATION	433	SF
REPAINT CROSSWALK	1	EA
POST INSTALLATION	4	EA
LOT AREA	15,879	SF

MAINTENANCE HISTORY	
YEAR	MAINTENANCE PERFORMED
2023	CLEANED AND RESTRIPE PARKING LOT. CURBS PAINTED YELLOW.

- NOTES:
- CONTRACTOR TO INSTALL NEW ADA PARKING SIGN POSTS. DO NOT REPAINT EXISTING ADA SURFACE STENCILS.
 - MSU TO SUPPLY SIGNAGE FOR NEW POSTS. CONTRACTOR IS RESPONSIBLE FOR PLACEMENT, SEE DETAIL 4/C5-1, INCLUDING ALL OTHER INSTALLATION MATERIALS AND LABOR COSTS.
 - PRIOR TO INSTALLATION, CONTRACTOR MUST CONFIRM ADA SIGN PLACEMENT LOCATION WITH MSU.

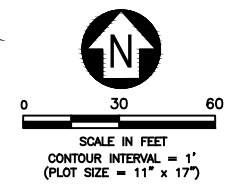

Mar 27, 2024 - 9:48am - 7358.07_MSU Parking Maintenance_FGH.dwg
C:\jgpa\pwork\jgpa-prod\dms14978\

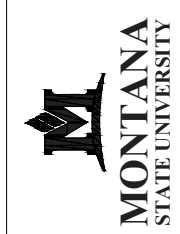
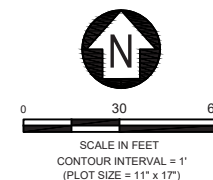
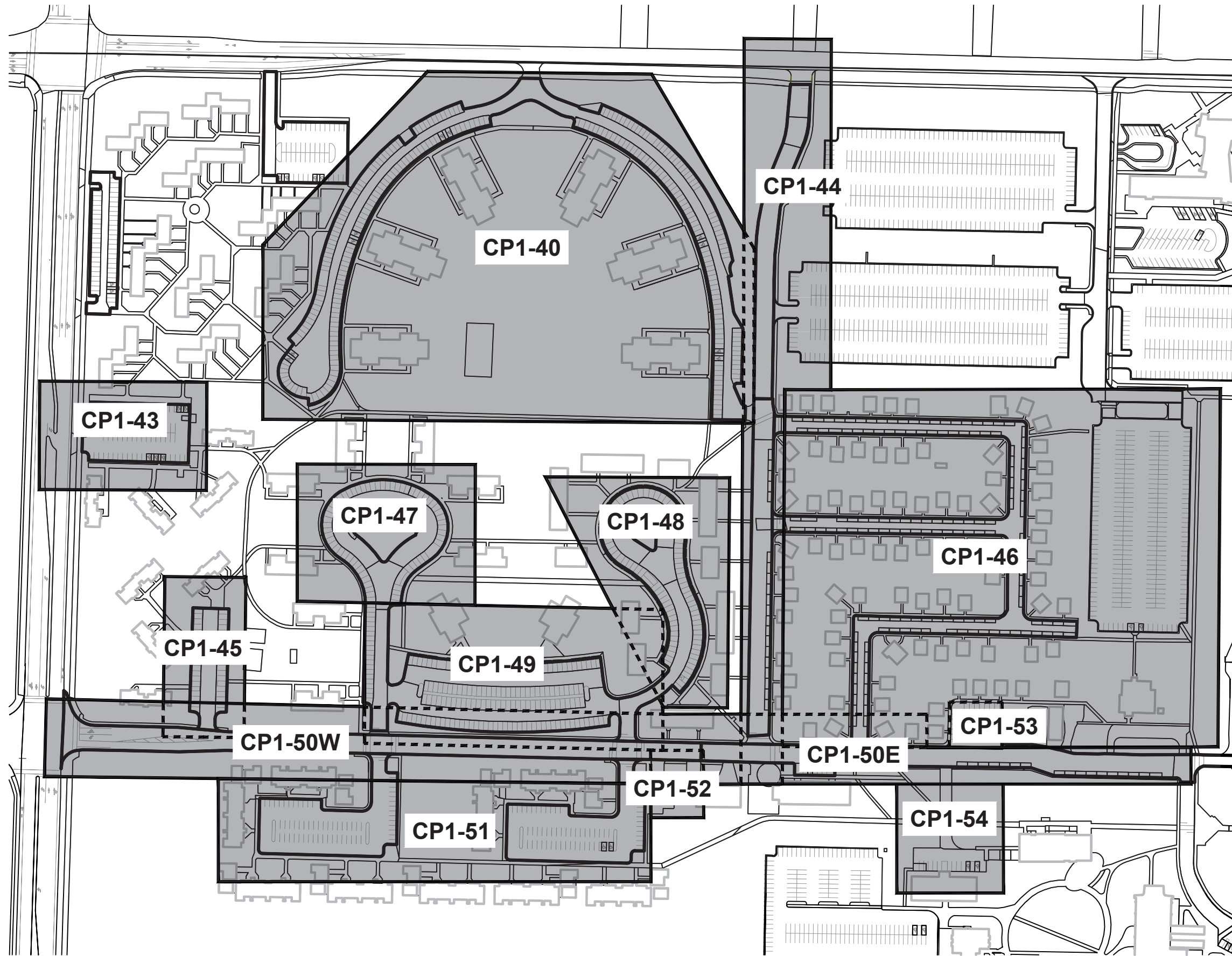

MSU-CPDC
MONTANA STATE UNIVERSITY
BOZEMAN, MONTANA
PHONE: 406.994.5413
FAX: 406.994.5665

PARKING MAINTENANCE 2024

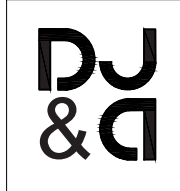

DRAWN BY: B. SMIL
REVIEWED BY: S. ESLINGER

REV.	DESCRIPTION	DATE

PPA#22-0012

SHEET TITLE
FGH KEY
MAP

SHEET
GP0-3

DATE
03/26/2024

QUANTITY ESTIMATES

UNITS	QUANTITY	UNIT
4" PAINT STRIPING	2,032	LF
NO PARKING HATCHED DESIGNATION	1051	SF
LOT AREA	42,387	SF

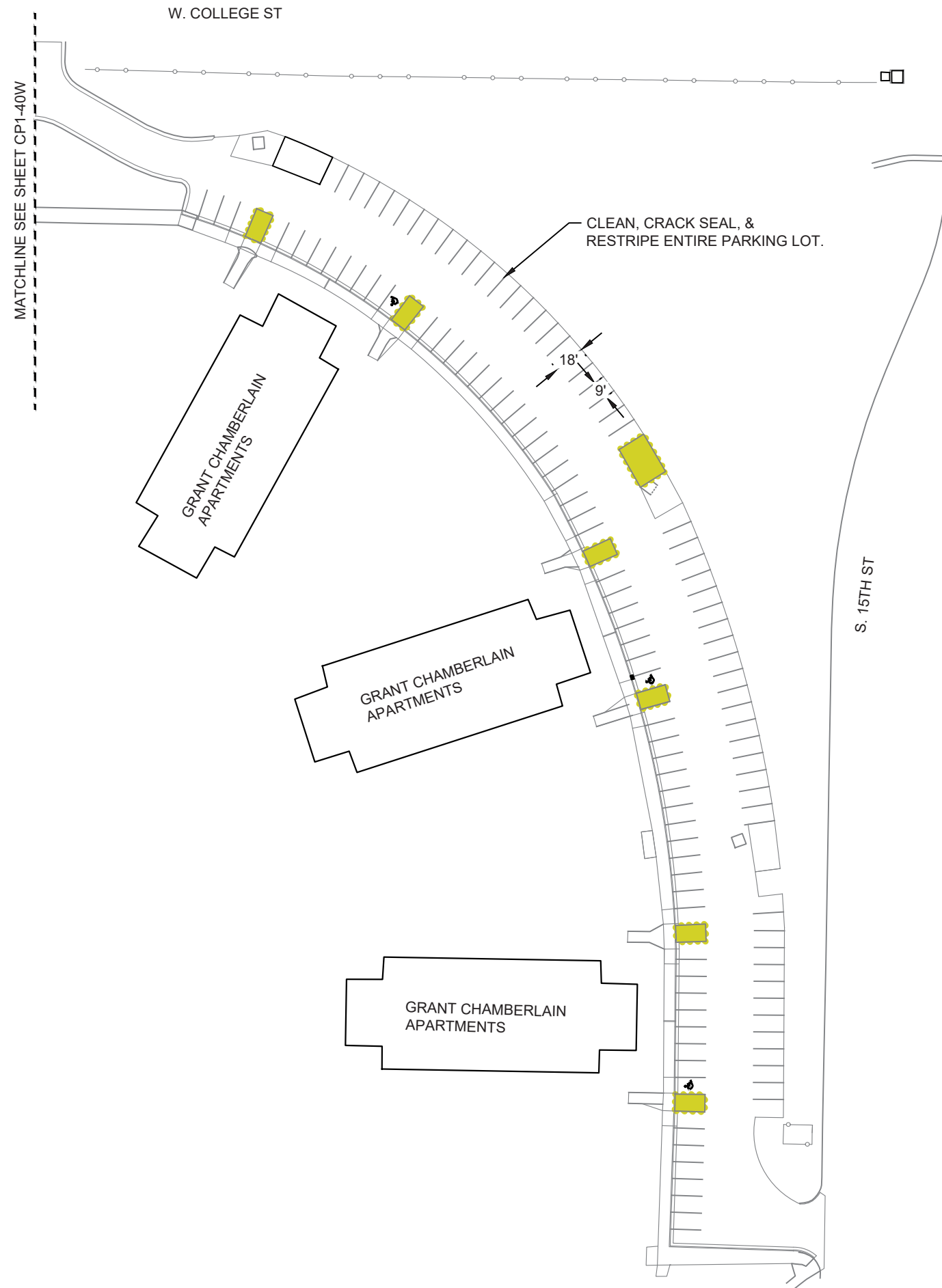

GRANT CHAMBERLAIN (EAST)

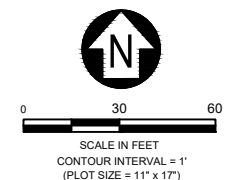

MSU-CPDC
 MONTANA STATE UNIVERSITY
 BOZEMAN, MONTANA
 PHONE: 406.994.5413
 FAX: 406.994.5665

**PARKING
 MAINTENANCE 2024**



DRAWN BY: B. SMAIL
 REVIEWED BY: S. ESLINGER

REV.	DESCRIPTION	DATE

PPA#22-0012

SHEET TITLE

GRANT CHAMBERLAIN (EAST)

SHEET
CP1-40E

DATE
 03/26/2024

QUANTITY ESTIMATES		
UNITS	QUANTITY	UNIT
4" PAINT STRIPING	1,952	LF
NO PARKING HATCHED DESIGNATION	979	SF
LOT AREA	47,318	SF

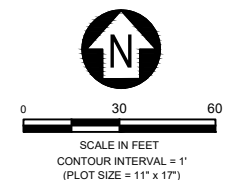
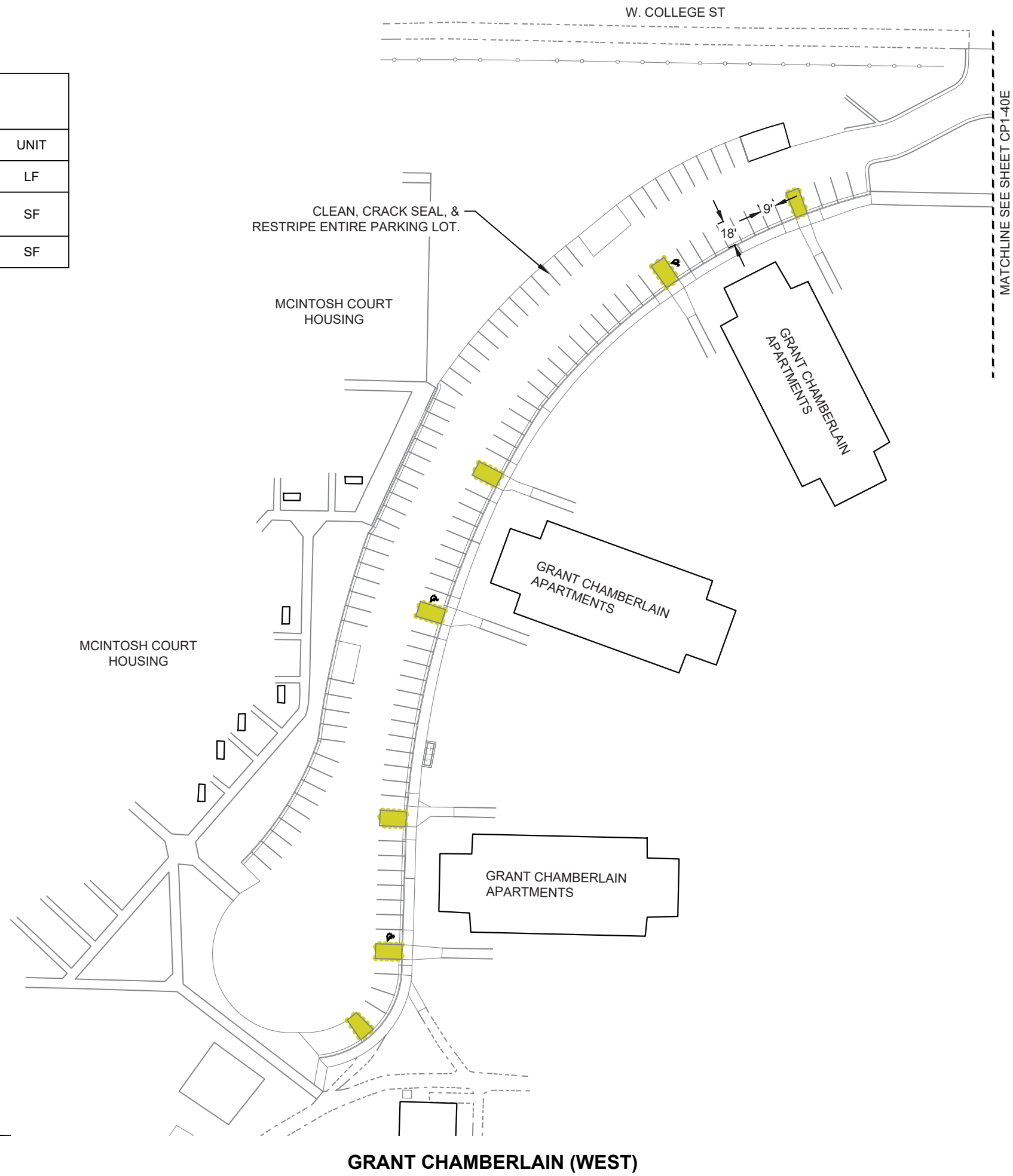

MSU-CPDC
 MONTANA STATE UNIVERSITY
 BOZEMAN, MONTANA
 PHONE: 406.994.5413
 FAX: 406.994.5665

PARKING MAINTENANCE 2024



DRAWN BY: B. SMAIL		
REVIEWED BY: S. ESLINGER		
REV.	DESCRIPTION	DATE

PPA#22-0012

SHEET TITLE
 GRANT CHAMBERLAIN (WEST)

SHEET
 CP1-40W

DATE
 03/26/2024

QUANTITY ESTIMATES		
UNITS	QUANTITY	UNIT
4" PAINT STRIPING	1,248	LF
YELLOW CURB PAINT	147	LF
NO PARKING HATCHED DESIGNATION	372	SF
RED CURB PAINT	78	LF
ARROWS/MISC. PAVEMENT MARKINGS	5	EA
HEAVY-DUTY SEAL COAT	21,072	SF
LOT AREA	21,072	SF

MAINTENANCE HISTORY	
YEAR	MAINTENANCE PERFORMED
2023	CLEANED, CRACK SEALED, AND RESTRIPPED PARKING LOT. CURBS PAINTED RED AND YELLOW.

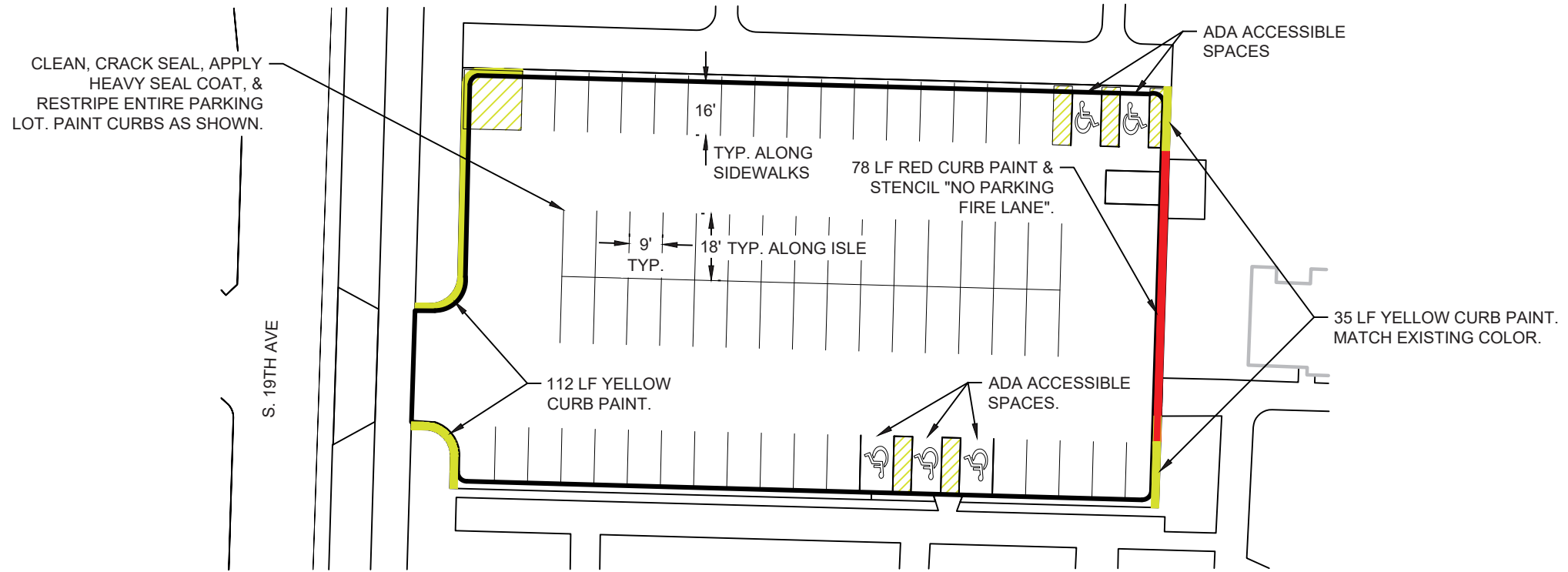

BRANEGAN COURT NORTH

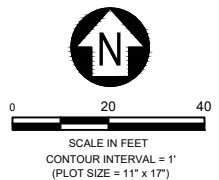

Mar 27, 2024 - 9:49am - 7358.07_MSU Parking Maintenance_FGH.dwg
 C:\jpa-ppwork\jpa-prod\dms14978\

QUANTITY ESTIMATES		
UNITS	QUANTITY	UNIT
YELLOW CURB PAINT	666	LF
LOT AREA	20,870	SF

MAINTENANCE HISTORY	
YEAR	MAINTENANCE PERFORMED
2023	CROSSWALKS PAINTED, CURBS PAINTED

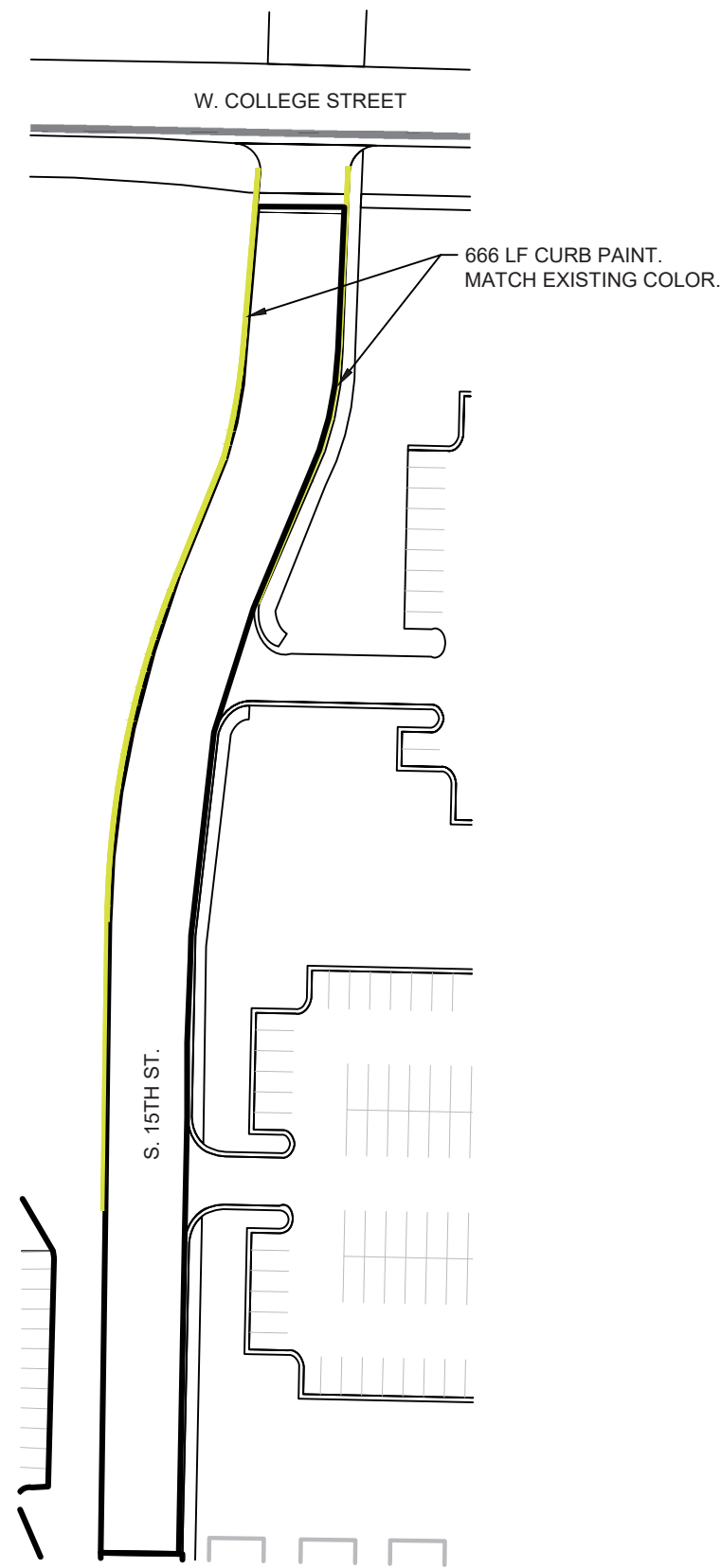

NORTH SIDE OF S. 15TH. ST.

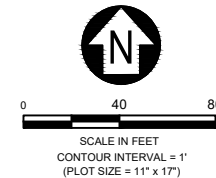

MSU-CPDC

MONTANA STATE UNIVERSITY
 BOZEMAN, MONTANA
 PHONE: 406.994.5413
 FAX: 406.994.5665

**PARKING
 MAINTENANCE 2024**

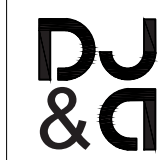

DRAWN BY: B. SMAIL

REVIEWED BY: S. ESLINGER

REV.	DESCRIPTION	DATE

PPA#22-0012

SHEET TITLE

NORTH SIDE
 OF S. 15TH. ST.

SHEET
CP1-44N

DATE
 03/26/2024

Mar 27, 2024 - 9:49am - 7358.07_MSU Parking Maintenance_FGH.dwg
 C:\dja-pwwork\dja-prod\dms14978\

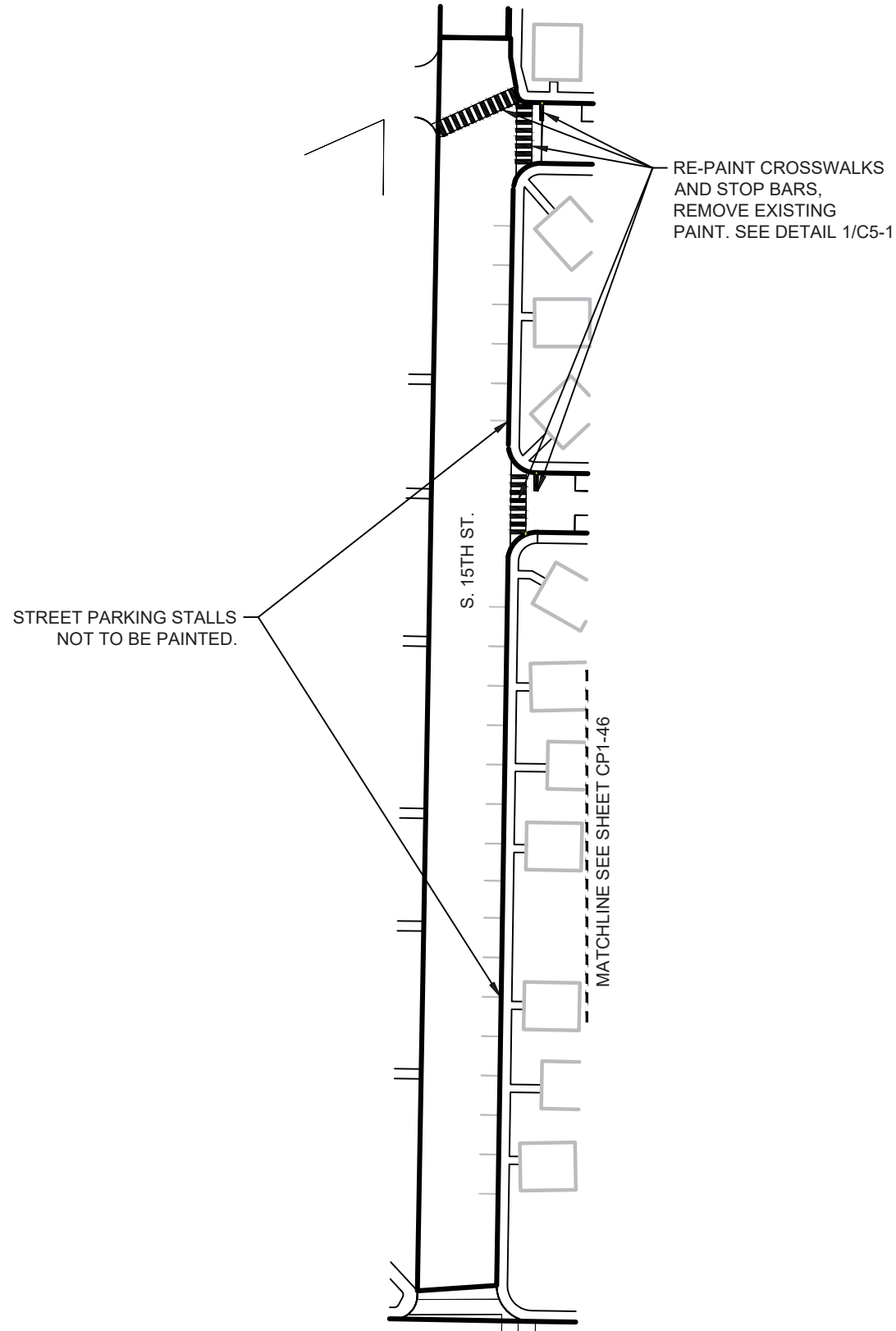

QUANTITY ESTIMATES		
UNITS	QUANTITY	UNIT
CROSSWALKS	3	EA
24" PAINT STRIPING	20	LF
LOT AREA	24,979	SF

MAINTENANCE HISTORY	
YEAR	MAINTENANCE PERFORMED
2023	CROSSWALKS PAINTED, CURBS PAINTED

SOUTH SIDE OF S. 15TH ST.

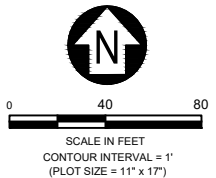

MSU-CPDC

MONTANA STATE UNIVERSITY
 BOZEMAN, MONTANA
 PHONE: 406.994.5413
 FAX: 406.994.5665

**PARKING
 MAINTENANCE 2024**



DRAWN BY: B. SMAIL

REVIEWED BY: S. ESLINGER

REV.	DESCRIPTION	DATE

PPA#22-0012

SHEET TITLE

SOUTH SIDE OF S. 15TH ST.

SHEET
CP1-44S

DATE
 03/26/2024

QUANTITY ESTIMATES		
UNITS	QUANTITY	UNIT
4" PAINT STRIPING	684	LF
"NO PARKING" HATCHED DESIGNATION	565	SF
HEAVY-DUTY SEAL COAT	14,495	SF
LOT AREA	14,495	SF

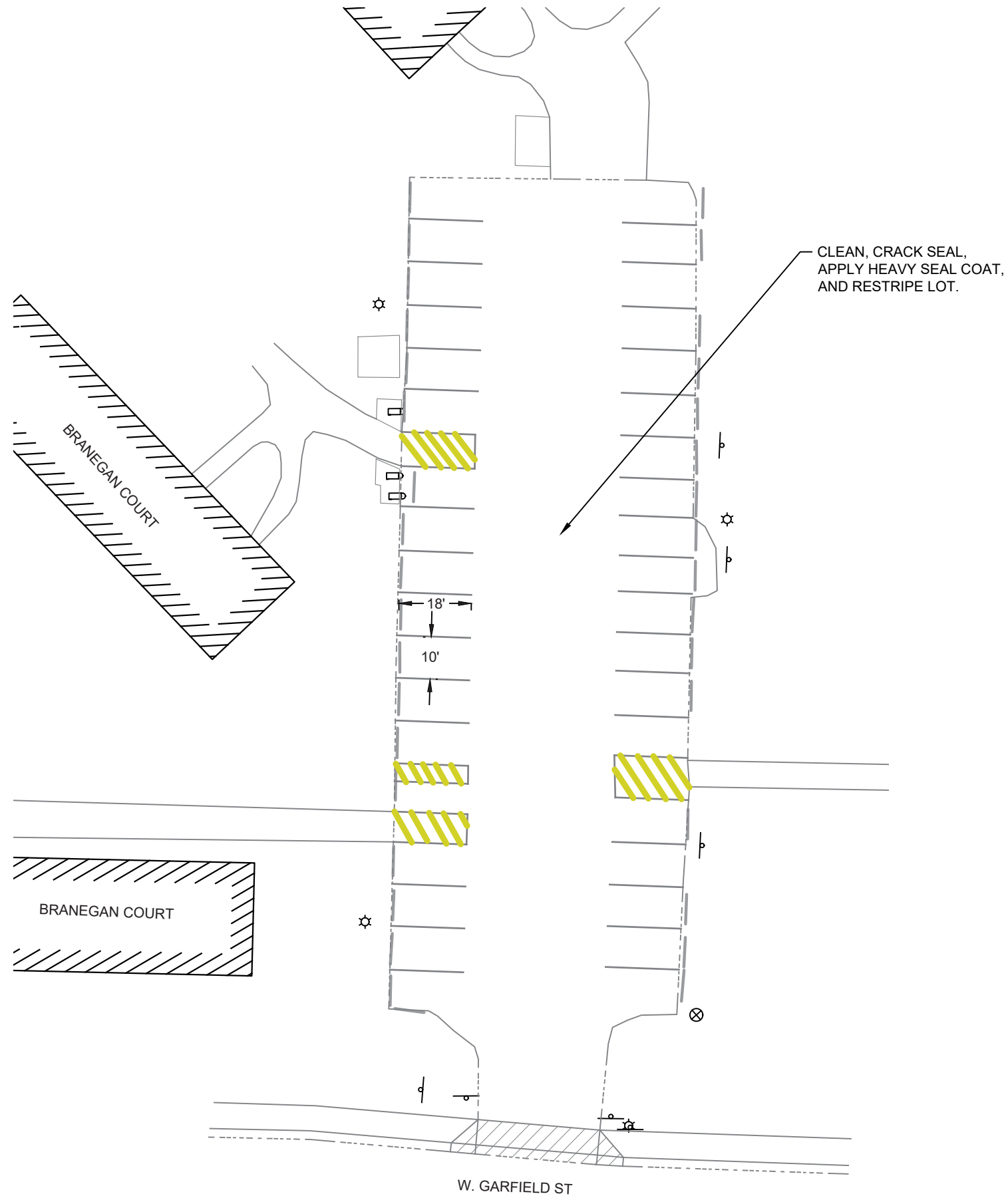

BRANEGAN COURT SOUTH

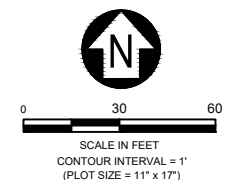

MSU-CPDC
MONTANA STATE UNIVERSITY
BOZEMAN, MONTANA
PHONE: 406.994.5413
FAX: 406.994.5665

PARKING MAINTENANCE 2024



DRAWN BY: B. SMAIL		
REVIEWED BY: S. ESLINGER		
REV.	DESCRIPTION	DATE

PPA#22-0012

SHEET TITLE

BRANEGAN COURT SOUTH

SHEET
CP1-45

DATE
03/26/2024



PAINT YELLOW CURBS AS SHOWN

MATCHLINE SEE SHEET CP1-44S

QUANTITY ESTIMATES		
UNITS	QUANTITY	UNIT
CURB PAINT	268	LF
LOT AREA	58,556	SF

MAINTENANCE HISTORY	
YEAR	MAINTENANCE PERFORMED
2023	CROSSWALKS PAINTED, CURBS PAINTED

- NOTES:
- STREET PARKING SPACES NOT TO BE PAINTED. SHOWN ON SHEET FOR QUANTIFYING NUMBER OF AVAILABLE PARKING SPACES ONLY.

SEE SHEET
CP1-53

MATCHLINE SEE SHEET CP1-50E

GLACIER CT. & FOX ST.

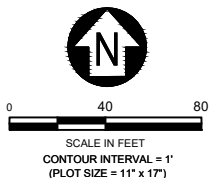

DRAWN BY: B. SMAIL		
REVIEWED BY: S. ESLINGER		
REV.	DESCRIPTION	DATE

PPA#22-0012

SHEET TITLE

JULIA MARTIN WEST

SHEET
CP1-47

DATE
03/26/2024

QUANTITY ESTIMATES		
UNITS	QUANTITY	UNIT
4" PAINT STRIPING	1,560	LF
YELLOW CURB PAINT	104	LF
YELLOW NO PARKING STRIPING	1183	SF
RED CURB PAINT	86	SF
HEAVY-DUTY SEAL COAT	32,044	SF
LOT AREA	32,044	SF

MAINTENANCE HISTORY	
YEAR	MAINTENANCE PERFORMED
2023	CLEANED, CRACK SEALED, AND RESTRIPE LOT. CURBS PAINTED RED AND YELLOW

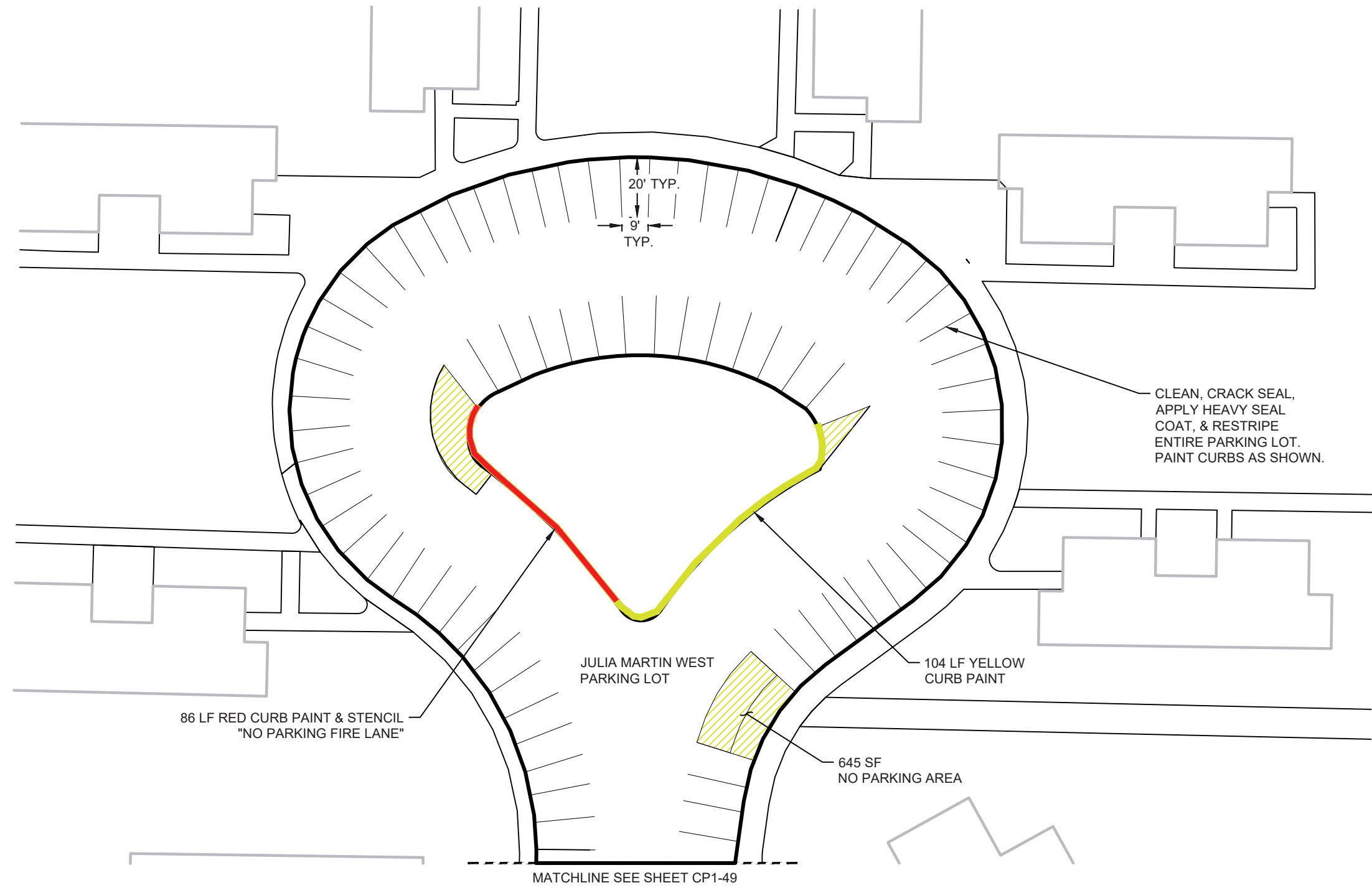

JULIA MARTIN WEST

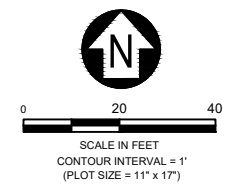

DRAWN BY: B. SMAIL		
REVIEWED BY: S. ESLINGER		
REV.	DESCRIPTION	DATE

PPA#22-0012

SHEET TITLE

JULIA MARTIN EAST

SHEET
CP1-48

DATE
03/26/2024

QUANTITY ESTIMATES		
UNITS	QUANTITY	UNIT
4" PAINT STRIPING	1,640	LF
YELLOW NO PARKING STRIPING	296	SF
RED CURB PAINT	180	LF
HEAVY-DUTY SEAL COAT	34,150	SF
LOT AREA	34,150	SF

MAINTENANCE HISTORY	
YEAR	MAINTENANCE PERFORMED
2023	CLEANED, CRACK SEALED, AND RESTRIPE LOT. CURBS PAINTED RED.

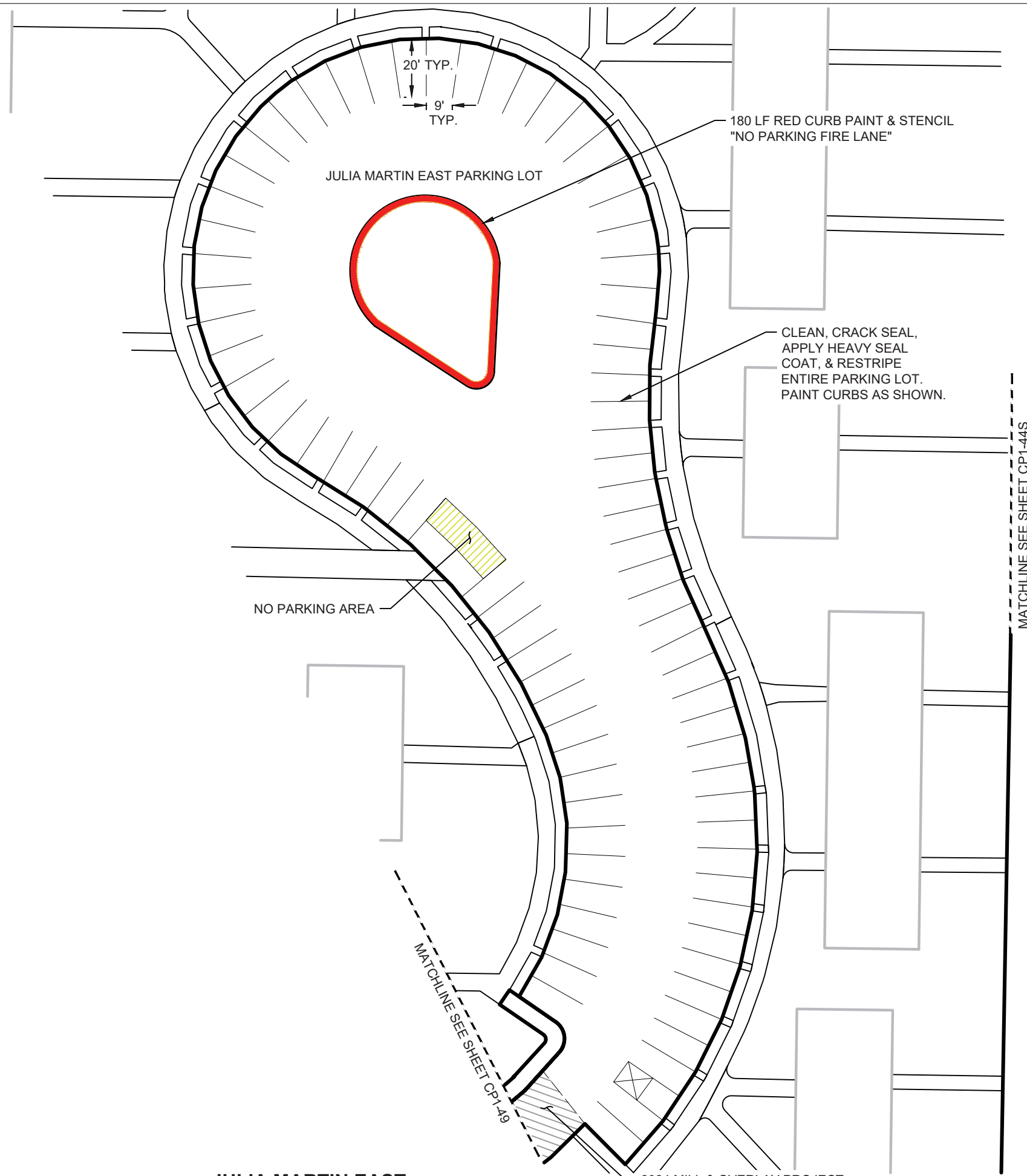

JULIA MARTIN EAST

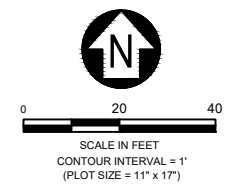

DRAWN BY: B. SMAIL		
REVIEWED BY: S. ESLINGER		
REV.	DESCRIPTION	DATE

PPA#22-0012

SHEET TITLE

KOCH TOWER APARTMENTS

SHEET
CP1-49

DATE
03/26/2024

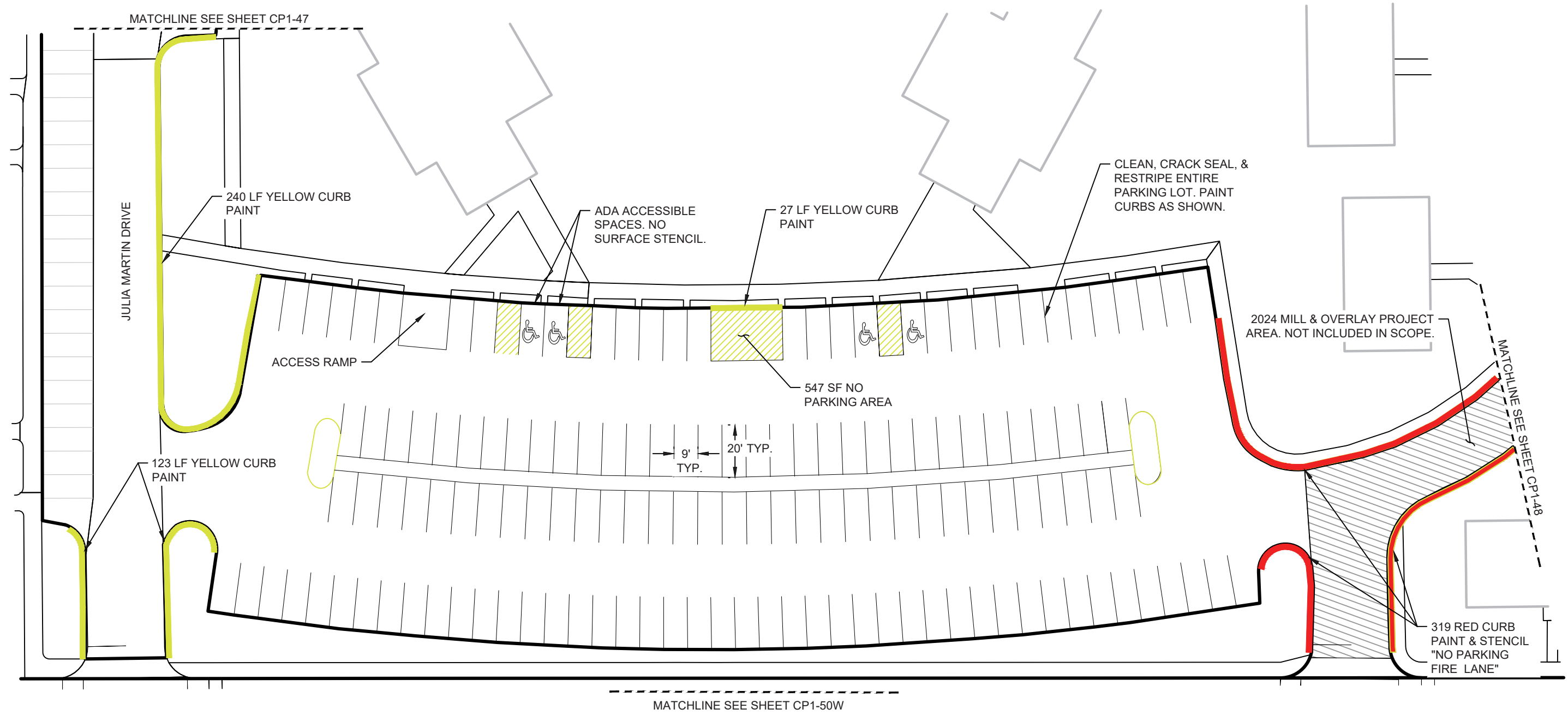

KOCH TOWER APARTMENTS

QUANTITY ESTIMATES		
UNITS	QUANTITY	UNIT
4" PAINT STRIPING	2,960	LF
YELLOW CURB PAINT	521	LF
YELLOW NO PARKING STRIPING	883	SF
RED CURB PAINT	319	LF
HEAVY-DUTY SEAL COAT	65,711	SF
LOT AREA	65,711	SF

MAINTENANCE HISTORY	
YEAR	MAINTENANCE PERFORMED
2023	CLEANED, CRACK SEALED, AND STRIPED LOT. CURBS PAINTED RED AND YELLOW.

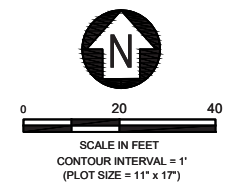

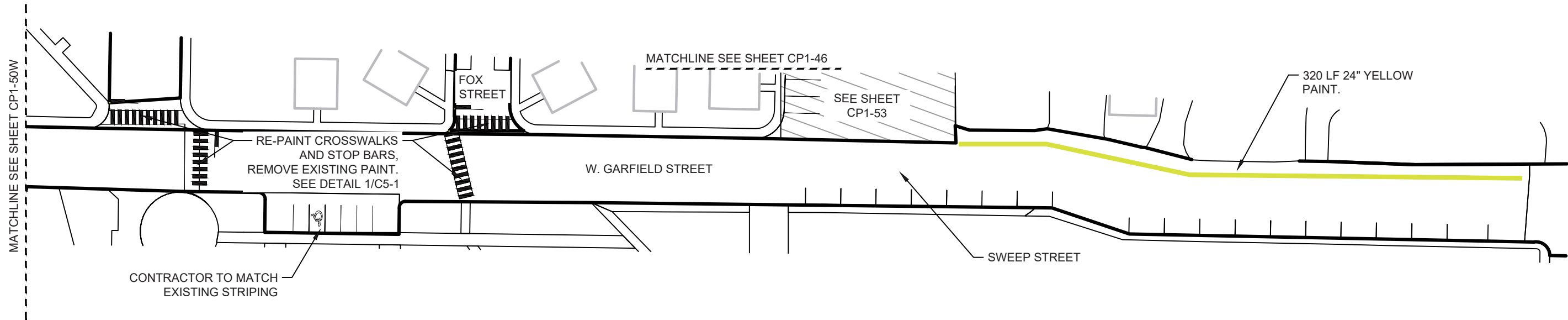

EAST SIDE OF W. GARFIELD ST.

QUANTITY ESTIMATES

UNITS	QUANTITY	UNIT
YELLOW PAINT	350	LF
CROSSWALKS	4	EA
LOT AREA	40,842	SF

MAINTENANCE HISTORY

YEAR	MAINTENANCE PERFORMED
2023	CROSSWALKS REPAINTED, CURBS REPAINTED

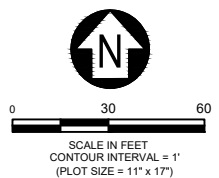

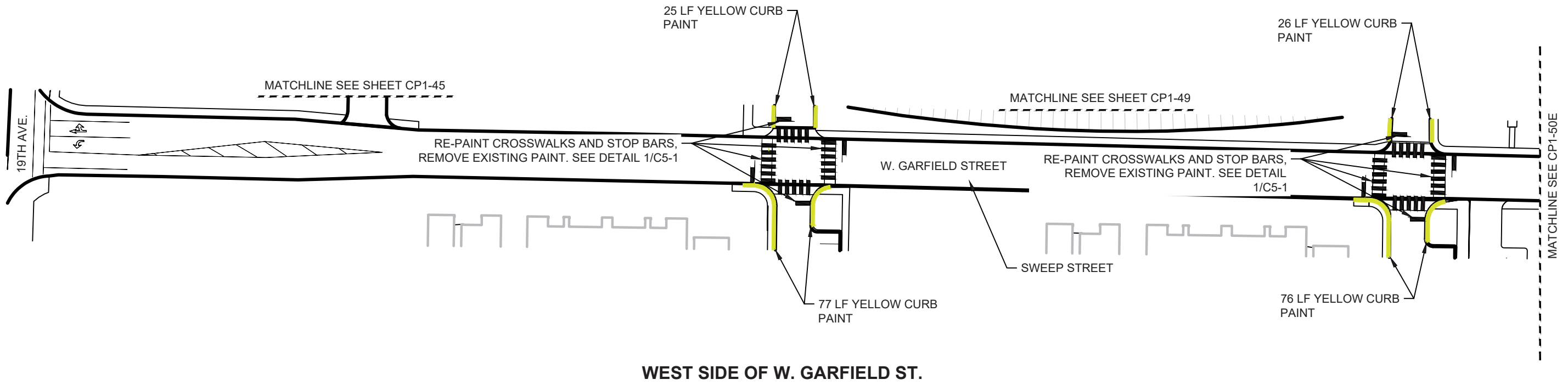

WEST SIDE OF W. GARFIELD ST.

QUANTITY ESTIMATES		
UNITS	QUANTITY	UNIT
YELLOW CURB PAINT	204	LF
24" PAINT STRIPING	80	LF
CROSSWALKS	8	EA
LOT AREA	46,567	SF

MAINTENANCE HISTORY	
YEAR	MAINTENANCE PERFORMED
2023	CROSSWALKS REPAINTED. CURBS PAINTED YELLOW.

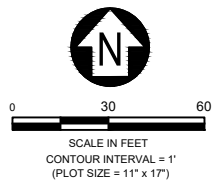

QUANTITY ESTIMATES		
UNITS	QUANTITY	UNIT
4" PAINT STRIPING	1,638	LF
ARROWS/MISC PAVEMENT MARKING	2	EA
"NO PARKING" HATCHED DESIGNATION	808	SF
LOT AREA	27,970	SF

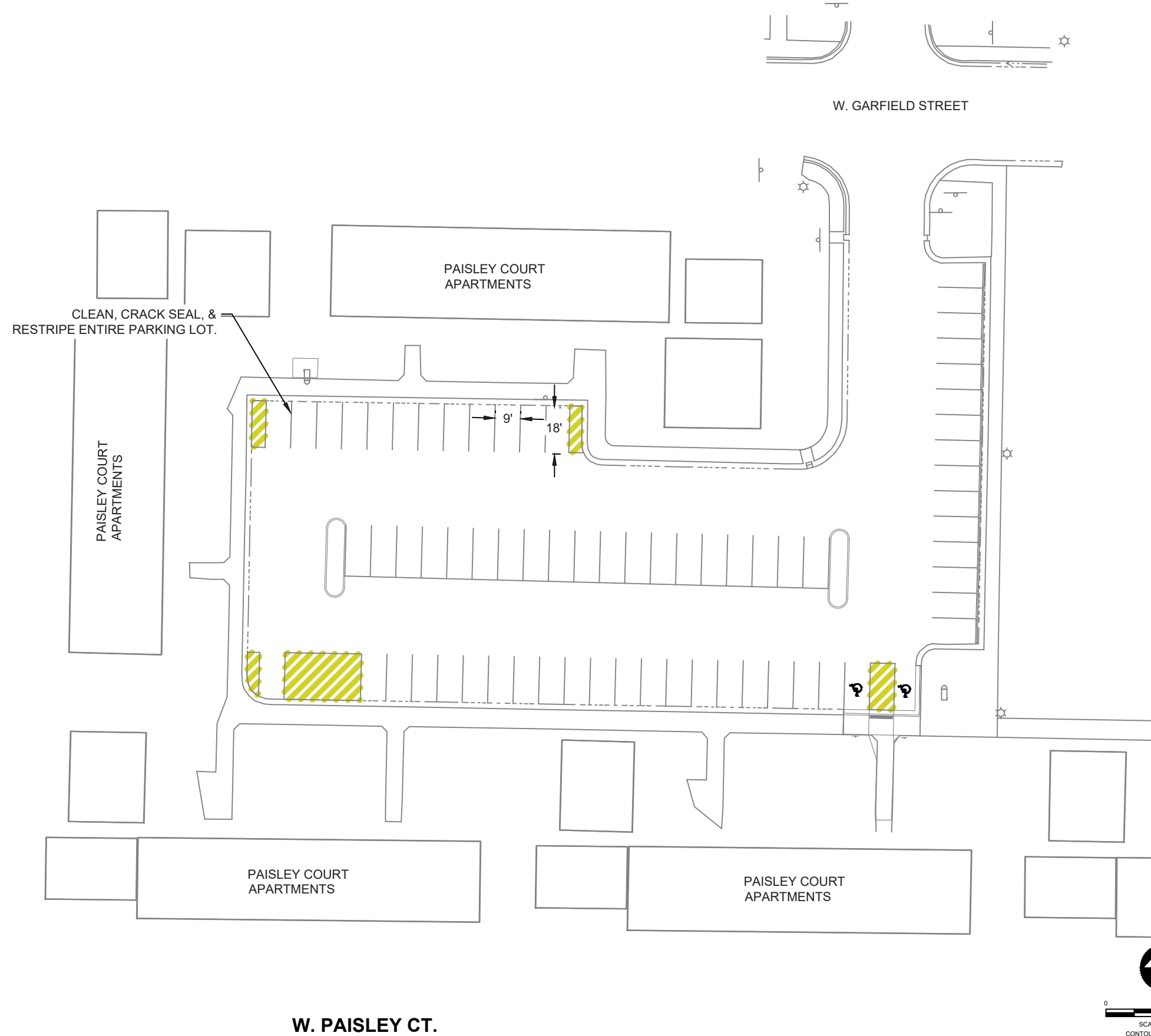

W. GARFIELD STREET

W. PAISLEY CT.

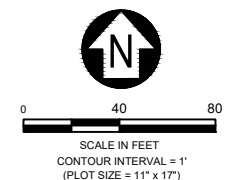

MSU-CPDC
MONTANA STATE UNIVERSITY
BOZEMAN, MONTANA
PHONE: 406.994.5413
FAX: 406.994.5665

**PARKING
MAINTENANCE 2024**



DRAWN BY: B. SMIL		
REVIEWED BY: S. ESLINGER		
REV.	DESCRIPTION	DATE

PPA#22-0012

SHEET TITLE

W.
PAISLEY
CT.

SHEET
CP1-51W

DATE
03/26/2024

Mar 27, 2024 - 9:50am - 7358.07_MSU Parking Maintenance_FGH.dwg
C:\dja-pw\work\dja-prod\dms14978\

QUANTITY ESTIMATES		
UNITS	QUANTITY	UNIT
4" PAINT STRIPING	1,638	LF
ARROWS/MISC PAVEMENT MARKING	2	EA
"NO PARKING" HATCHED DESIGNATION	808	SF
LOT AREA	27,970	SF

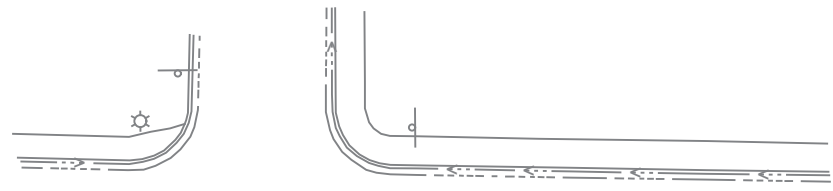
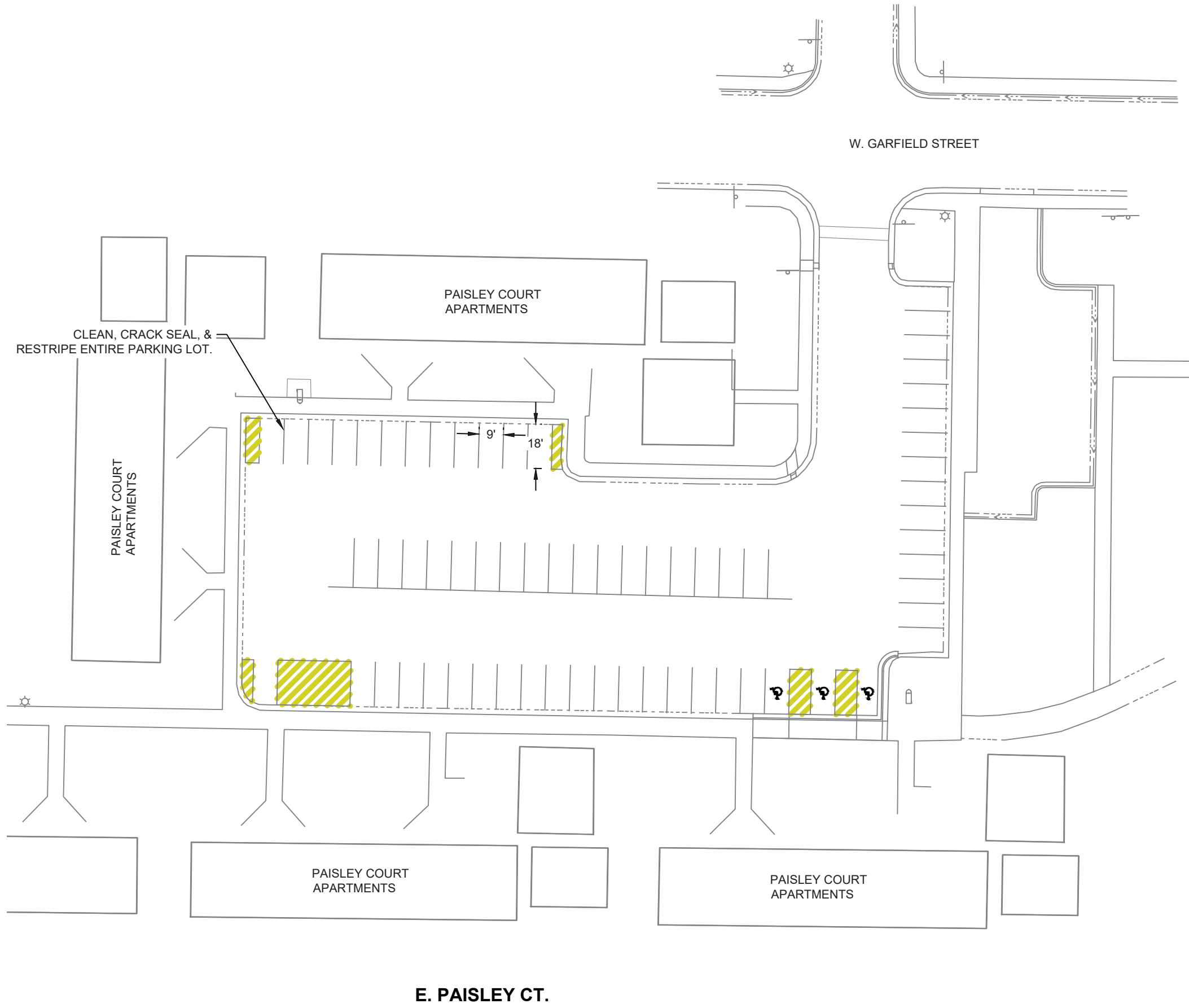

W. GARFIELD STREET

E. PAISLEY CT.

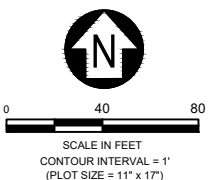

MSU-CPDC
 MONTANA STATE UNIVERSITY
 BOZEMAN, MONTANA
 PHONE: 406.994.5413
 FAX: 406.994.5665

**PARKING
 MAINTENANCE 2024**



DRAWN BY: B. SMAIL		
REVIEWED BY: S. ESLINGER		
REV.	DESCRIPTION	DATE

PPA#22-0012

SHEET TITLE

E. PAISLEY CT.

SHEET
CP1-51E

DATE
 03/26/2024

Mar 27, 2024 - 9:50am - 7358.07_MSU Parking Maintenance_FGH.dwg
 C:\gfa-pw\work\gfa-prod\dms14978\

QUANTITY ESTIMATES		
UNITS	QUANTITY	UNIT
4" PAINT STRIPING	144	LF
ADA SYMBOL	3	EA
"NO PARKING" HATCHED DESIGNATION	377	SF
LOT AREA	3,901	SF

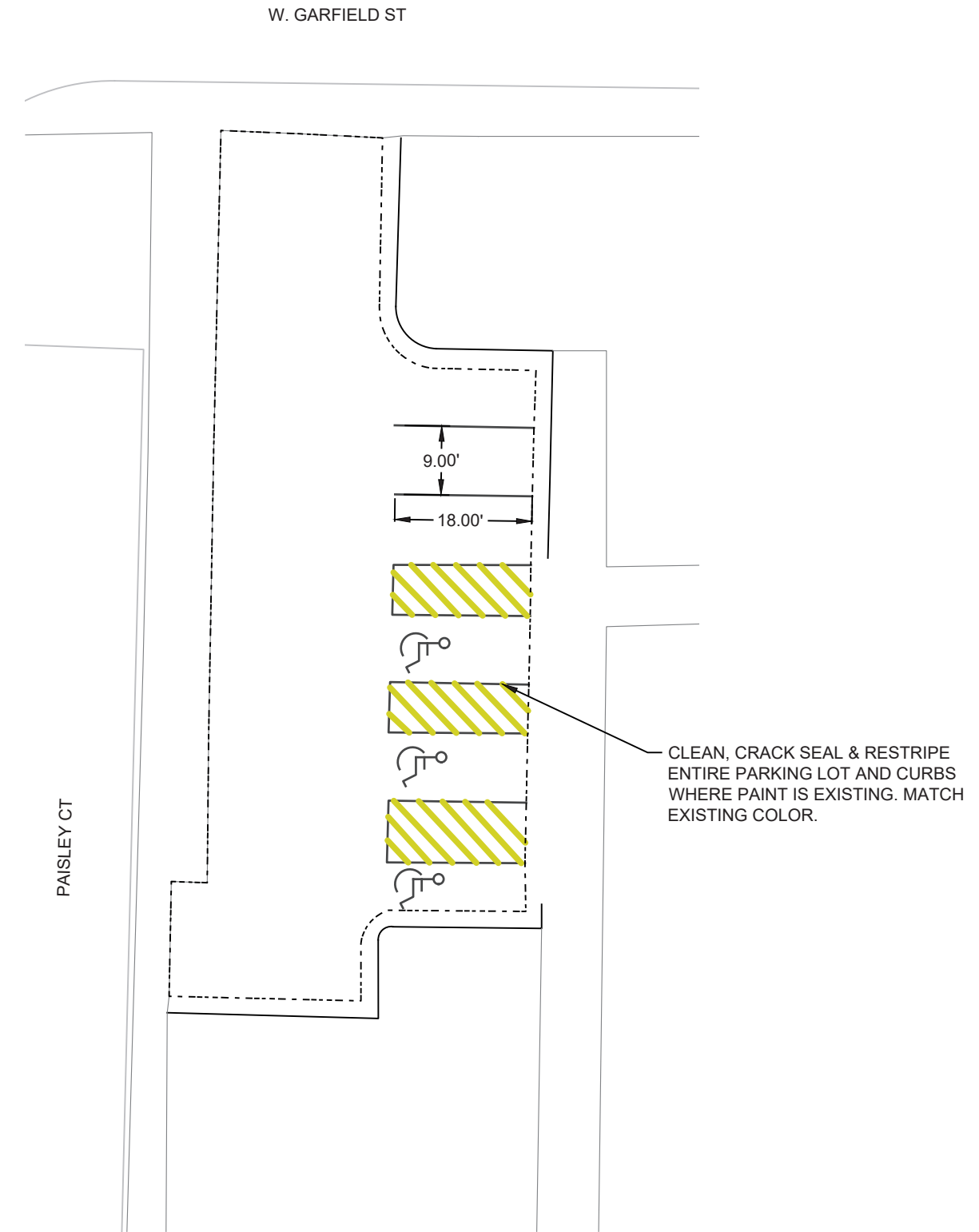

AUXILIARY SERVICES

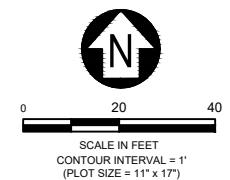

MSU-CPDC
 MONTANA STATE UNIVERSITY
 BOZEMAN, MONTANA
 PHONE: 406.994.5413
 FAX: 406.994.5665

**PARKING
 MAINTENANCE 2024**



DRAWN BY: B. SMAL

REVIEWED BY: S. ESLINGER

REV.	DESCRIPTION	DATE

PPA#22-0012

SHEET TITLE

AUXILIARY SERVICES

SHEET
CP1-52

DATE
 03/26/2024

QUANTITY ESTIMATES		
UNITS	QUANTITY	UNIT
4" PAINT STRIPING	280	LF
LOT AREA	8,433	SF

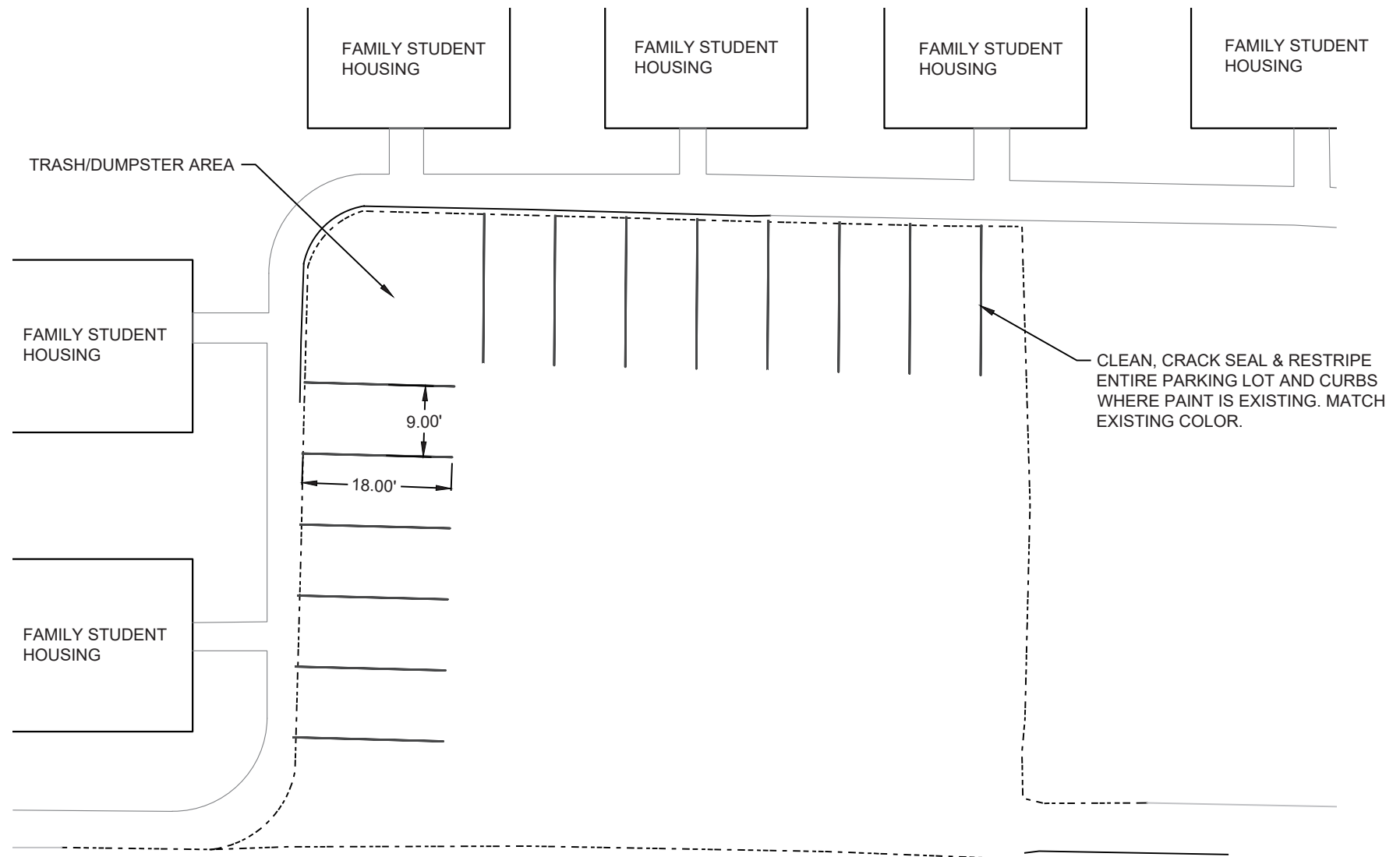

W. GARFIELD ST

GOPHER LOT

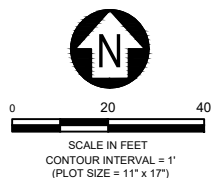

QUANTITY ESTIMATES		
UNITS	QUANTITY	UNIT
4" PAINT STRIPING	260	LF
"NO PARKING" HATCHED DESIGNATION	192	SF
LOT AREA	9,715	SF

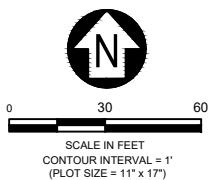
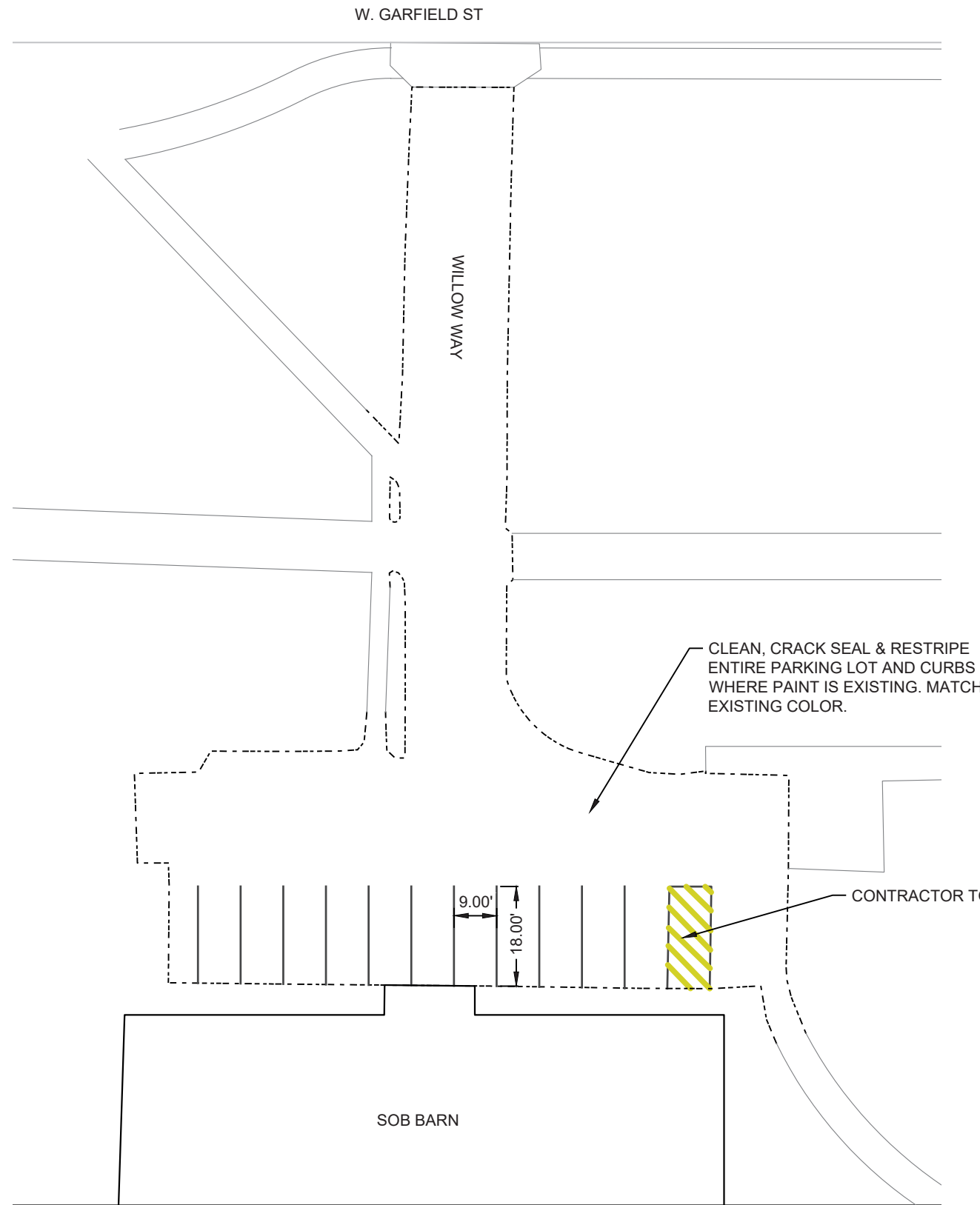

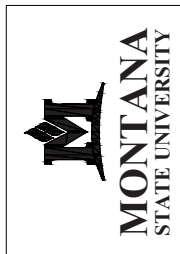
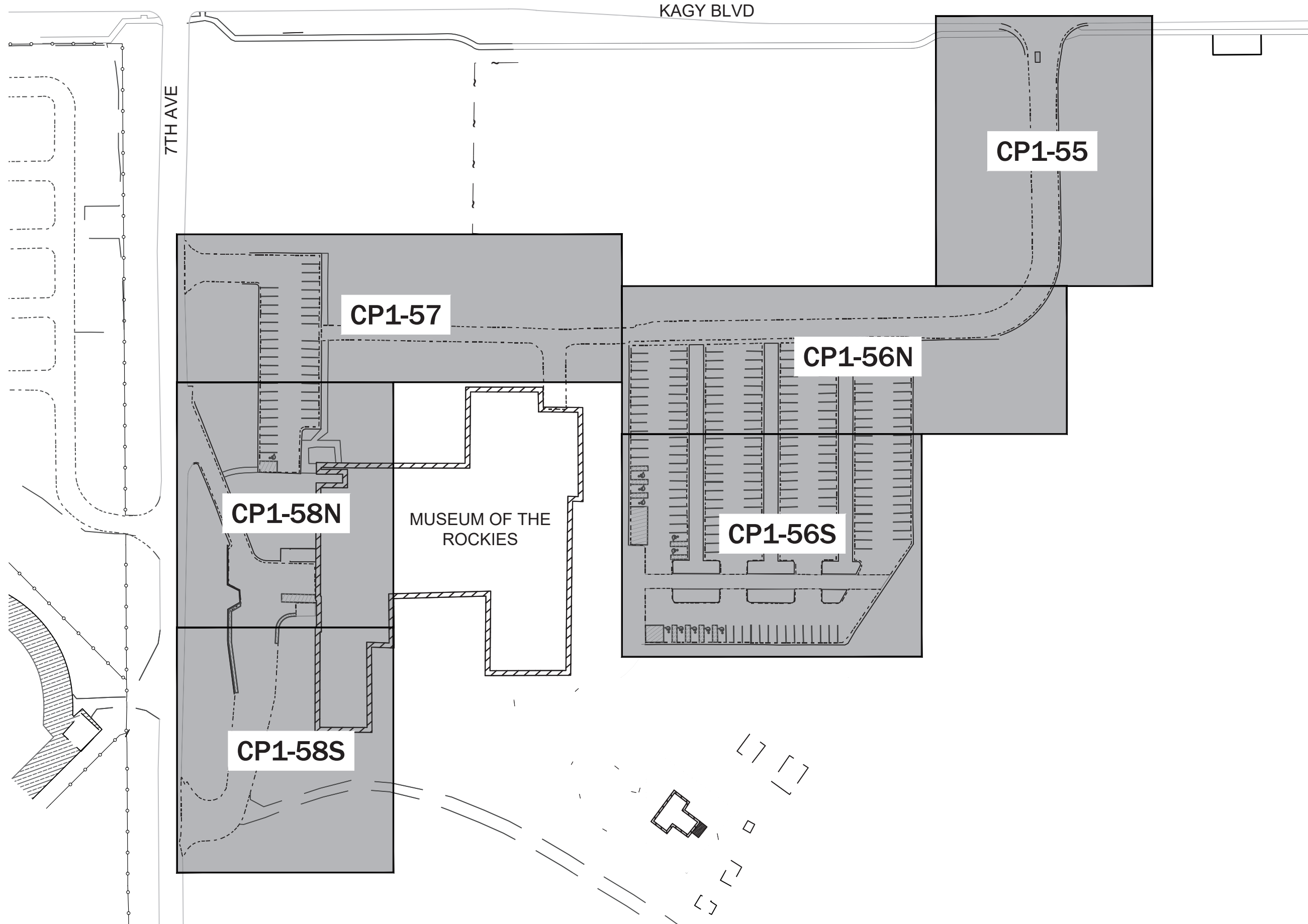

MSU-CPDC
MONTANA STATE UNIVERSITY
BOZEMAN, MONTANA
PHONE: 406.994.5413
FAX: 406.994.5665

PARKING MAINTENANCE 2024



DRAWN BY: B. SMAL
REVIEWED BY: S. ESLINGER

REV.	DESCRIPTION	DATE

PPA#22-0012

SHEET TITLE
MOR KEY
MAP

SHEET
GPO-4

DATE
03/26/2024

QUANTITY ESTIMATES		
UNITS	QUANTITY	UNIT
PATCHING / SPOT REPAIR	24	SF
LOT AREA	8,286	SF

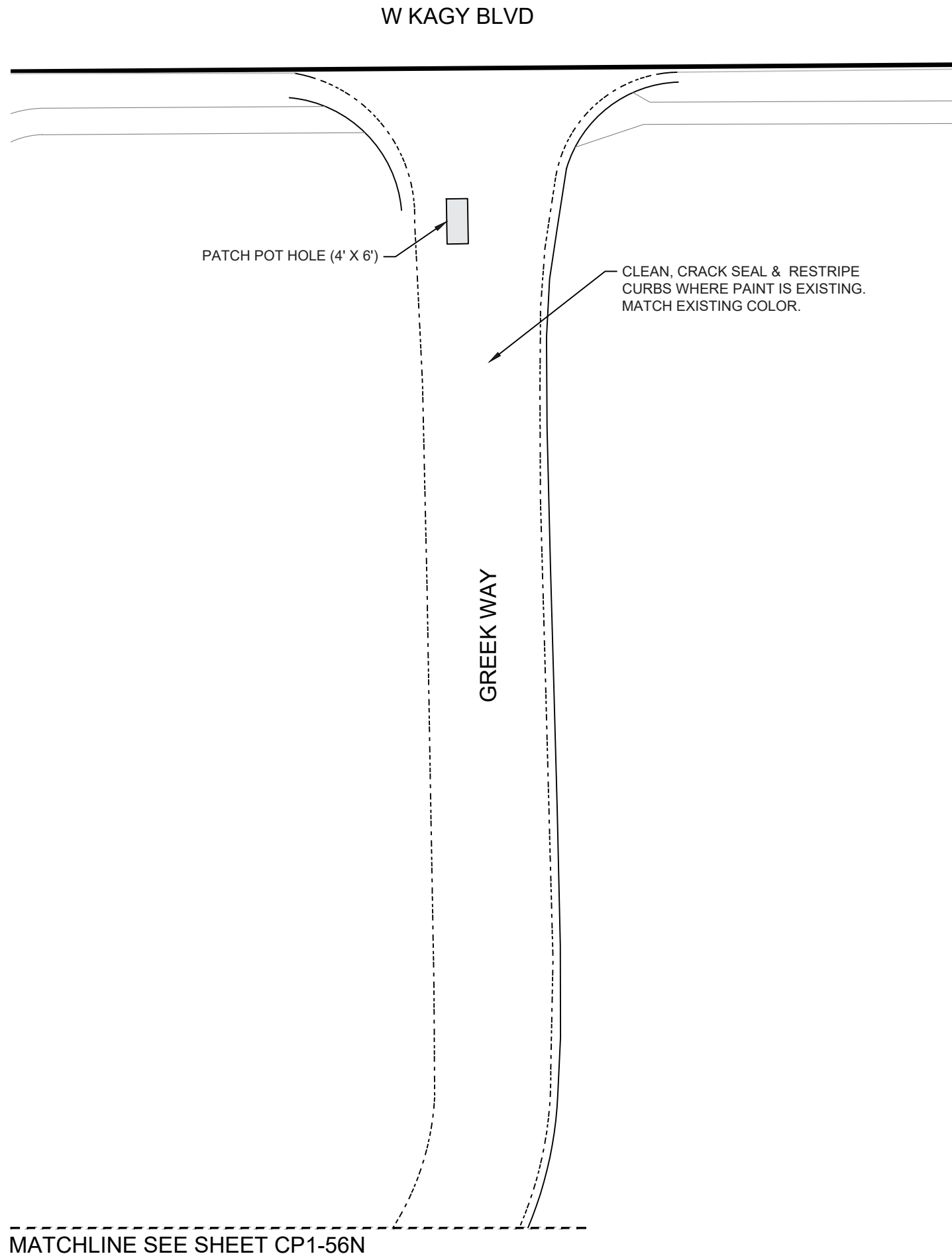

MATCHLINE SEE SHEET CP1-56N

MOR KAGY ENTRANCE

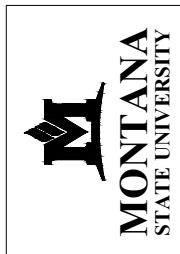
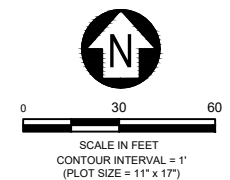

MSU-CPDC
MONTANA STATE UNIVERSITY
BOZEMAN, MONTANA
PHONE: 406.994.5413
FAX: 406.994.5665

PARKING MAINTENANCE 2024

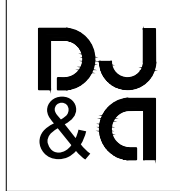

DRAWN BY: B. SMAIL
REVIEWED BY: S. ESLINGER

REV.	DESCRIPTION	DATE

PPA#22-0012

SHEET TITLE

MOR KAGY ENTRANCE

SHEET
CP1-55

DATE
03/26/2024

QUANTITY ESTIMATES		
UNITS	QUANTITY	UNIT
4" PAINT STRIPING	1,440	LF
LOT AREA	31,085	SF



MSU-CPDC

MONTANA STATE UNIVERSITY
BOZEMAN, MONTANA
PHONE: 406.994.5413
FAX: 406.994.5665

**PARKING
MAINTENANCE 2024**



DRAWN BY: B. SMAL

REVIEWED BY: S. ESLINGER

REV.	DESCRIPTION	DATE

PPA#22-0012

SHEET TITLE

MOR MAIN LOT (NORTH)

SHEET

CP1-56N

DATE

03/26/2024

MATCHLINE SEE SHEET CP1-57

MATCHLINE SEE SHEET CP1-55

GREEK WAY

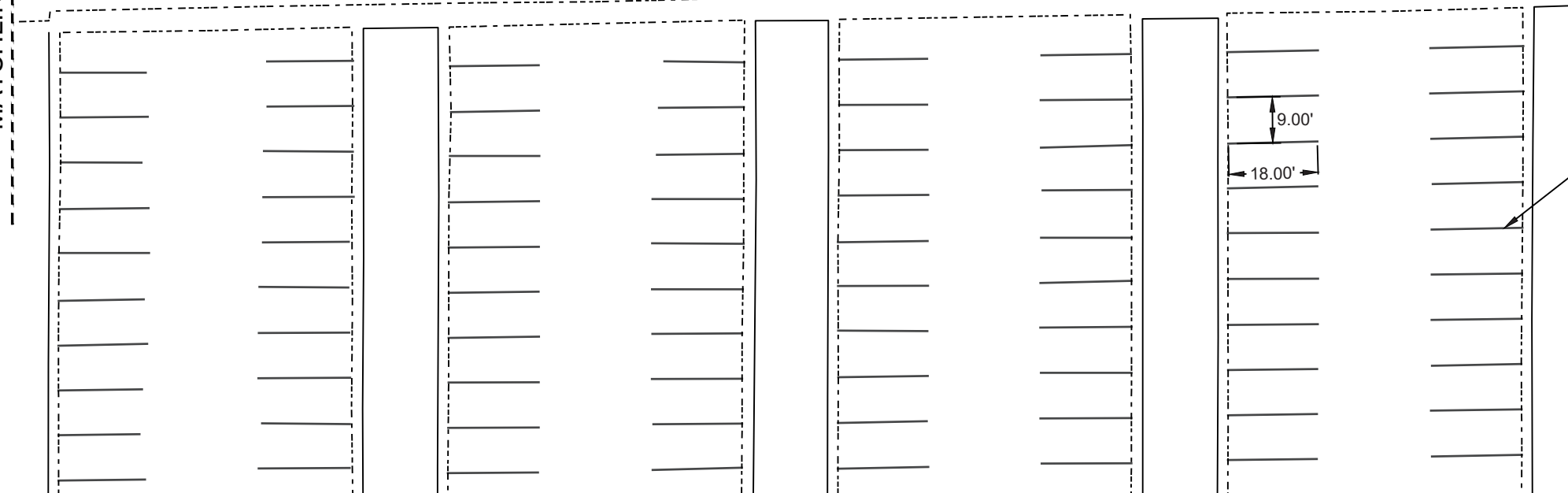

CLEAN, CRACK SEAL & RESTRIPE ENTIRE PARKING LOT AND CURBS WHERE PAINT IS EXISTING. MATCH EXISTING COLOR.

MATCHLINE SEE SHEET CP1-56S

MOR MAIN LOT (NORTH)

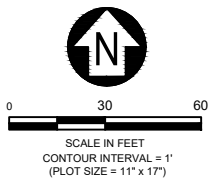

QUANTITY ESTIMATES		
UNITS	QUANTITY	UNIT
4" PAINT STRIPING	2,052	LF
YELLOW CURB PAINT	82	LF
"NO PARKING" HATCHED DESIGNATION	1801	SF
ADA SYMBOL	10	EA
LOT AREA	42,776	SF

NOTES:

1. NEW SIGNS TO BE ORDERED BY MOR.
2. NEW SIGN POST TO BE FURNISHED AND INSTALLED BY MOR/FACILITIES.

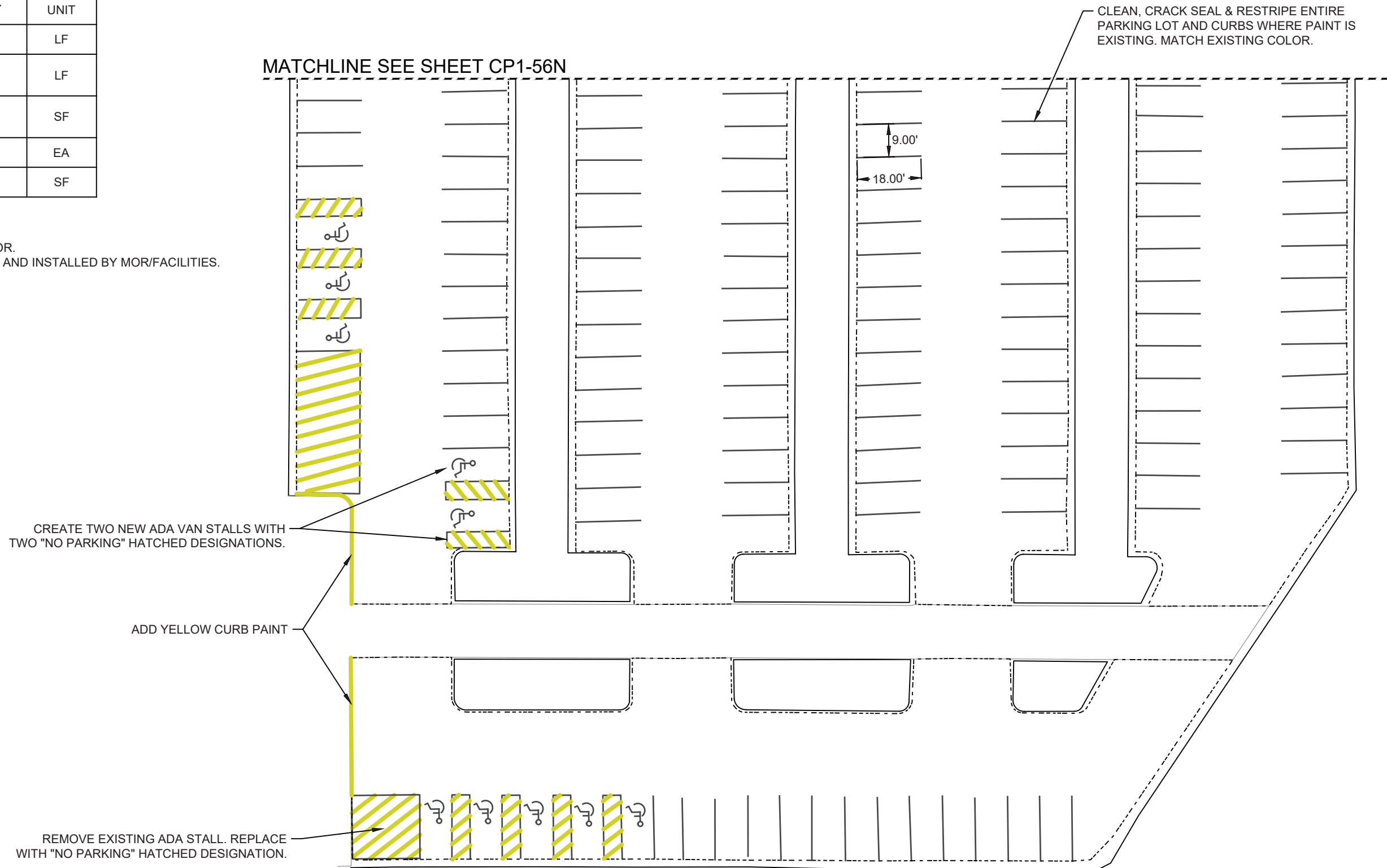

MOR MAIN LOT (SOUTH)

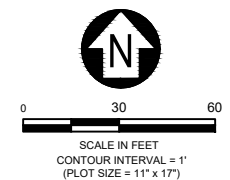

MSU-CPDC
MONTANA STATE UNIVERSITY
BOZEMAN, MONTANA
PHONE: 406.994.5413
FAX: 406.994.5665

PARKING
MAINTENANCE 2024

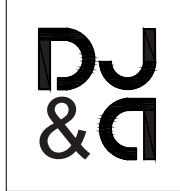

DRAWN BY: B. SMAL		
REVIEWED BY: S. ESLINGER		
REV.	DESCRIPTION	DATE

PPA#22-0012

SHEET TITLE

MOR MAIN LOT (SOUTH)

SHEET
CP1-56S

DATE
03/26/2024

QUANTITY ESTIMATES		
UNITS	QUANTITY	UNIT
4" PAINT STRIPING	432	LF
LOT AREA	16,992	SF



MSU-CPDC
 MONTANA STATE UNIVERSITY
 BOZEMAN, MONTANA
 PHONE: 406.994.5413
 FAX: 406.994.5665

**PARKING
 MAINTENANCE 2024**



DRAWN BY: B. SMAL

REVIEWED BY: S. ESLINGER

REV.	DESCRIPTION	DATE

REV.	DESCRIPTION	DATE

PPA#22-0012

SHEET TITLE

MOR SERVICE DRIVE

SHEET
CP1-57

DATE
 03/26/2024

S 7TH AVENUE

Mar 27, 2024 - 9:51am - MOR and GIS Lots.dwg
 C:\dja-pwork\cjs-prod\dms1498\

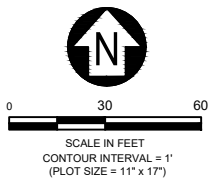
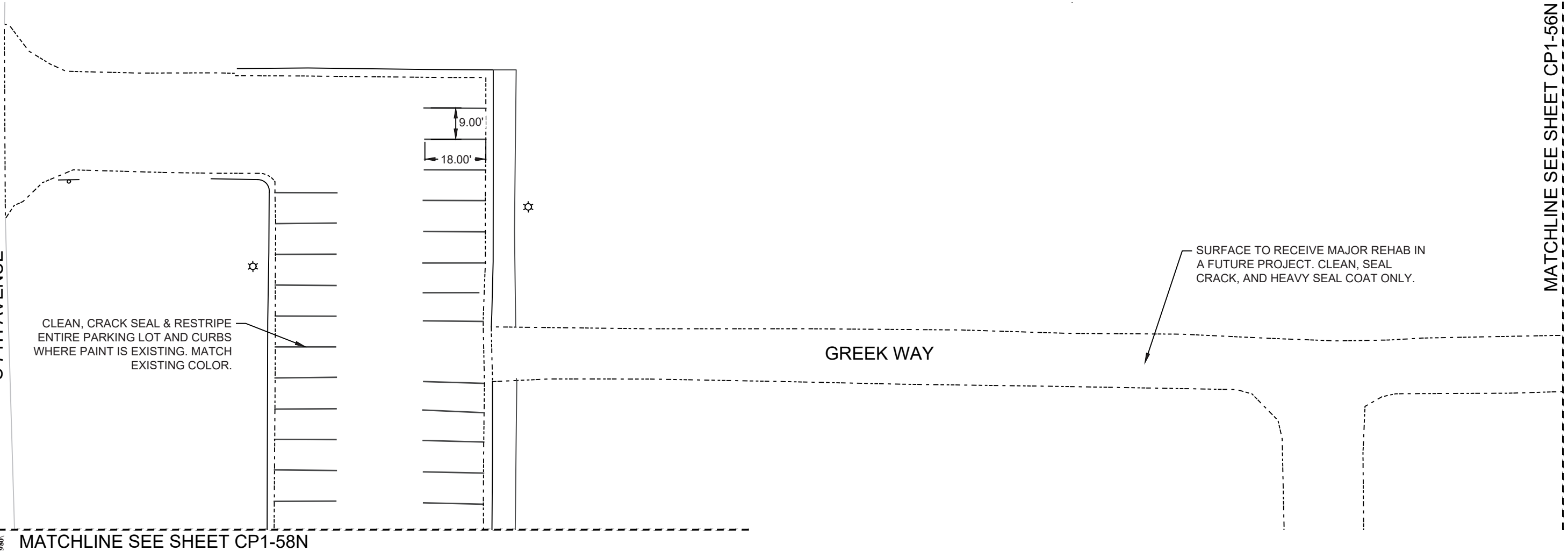

MOR SERVICE DRIVE

QUANTITY ESTIMATES		
UNITS	QUANTITY	UNIT
4" PAINT STRIPING	270	LF
"NO PARKING" HATCHED DESIGNATION	668	SF
ADA SYMBOL	1	EA
LOT AREA	12,701	SF

MATCHLINE SEE SHEET CP1-57

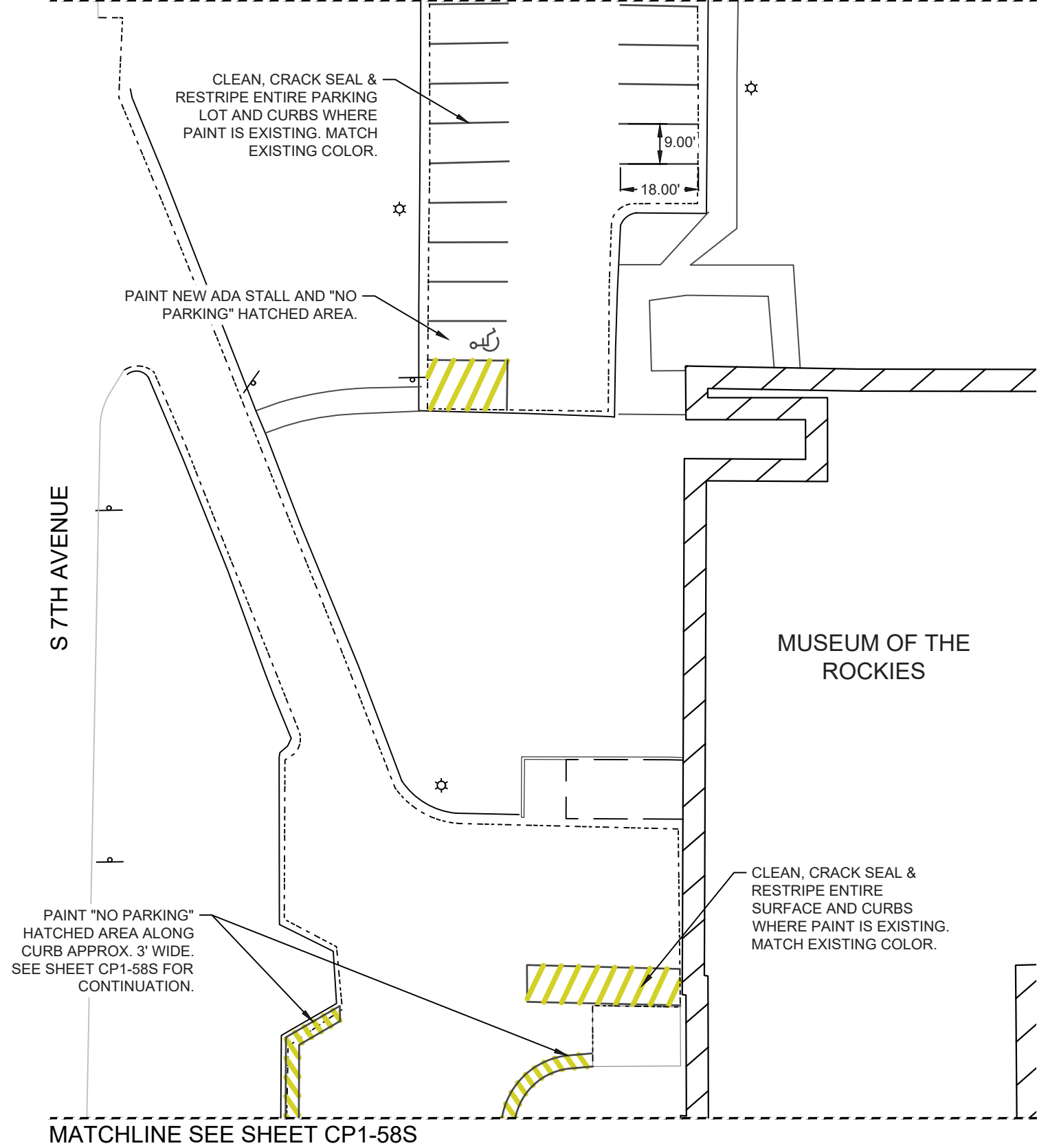

MOR EMPLOYEE PARKING

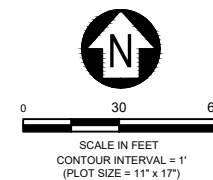

MSU-CPDC
MONTANA STATE UNIVERSITY
BOZEMAN, MONTANA
PHONE: 406.994.5413
FAX: 406.994.5665

PARKING MAINTENANCE 2024



DRAWN BY: B. SMAL		
REVIEWED BY: S. ESLINGER		
REV.	DESCRIPTION	DATE

PPA#22-0012

SHEET TITLE
MOR EMPLOYEE PARKING

SHEET
CP1-58N

DATE
03/26/2024

Mar 27, 2024 - 9:51am - MOR and GIS Lots.dwg
C:\dja-pwork\dja-prod\dms14980\

QUANTITY ESTIMATES		
UNITS	QUANTITY	UNIT
"NO PARKING" HATCHED DESIGNATION	250	SF
LOT AREA	9,911	SF

MATCHLINE SEE SHEET CP1-58N

S 7TH AVENUE

MUSEUM OF THE ROCKIES

PAINT "NO PARKING" HATCHED AREA ALONG CURB APPROX. 3' WIDE. SEE SHEET CP1-58N FOR CONTINUATION.

CLEAN, CRACK SEAL & RESTRIPE ENTIRE SURFACE AND CURBS WHERE PAINT IS EXISTING. MATCH EXISTING COLOR.

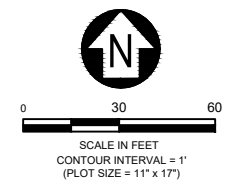

MOR 7TH AVE SERVICE ENTRANCE



MSU-CPDC

MONTANA STATE UNIVERSITY
BOZEMAN, MONTANA
PHONE: 406.994.5413
FAX: 406.994.5665

**PARKING
MAINTENANCE 2024**



DRAWN BY: B. SMAL

REVIEWED BY: S. ESLINGER

REV.	DESCRIPTION	DATE

PPA#22-0012

SHEET TITLE

MOR 7TH AVE SERVICE ENTRANCE

SHEET

CP1-58S

DATE
03/26/2024

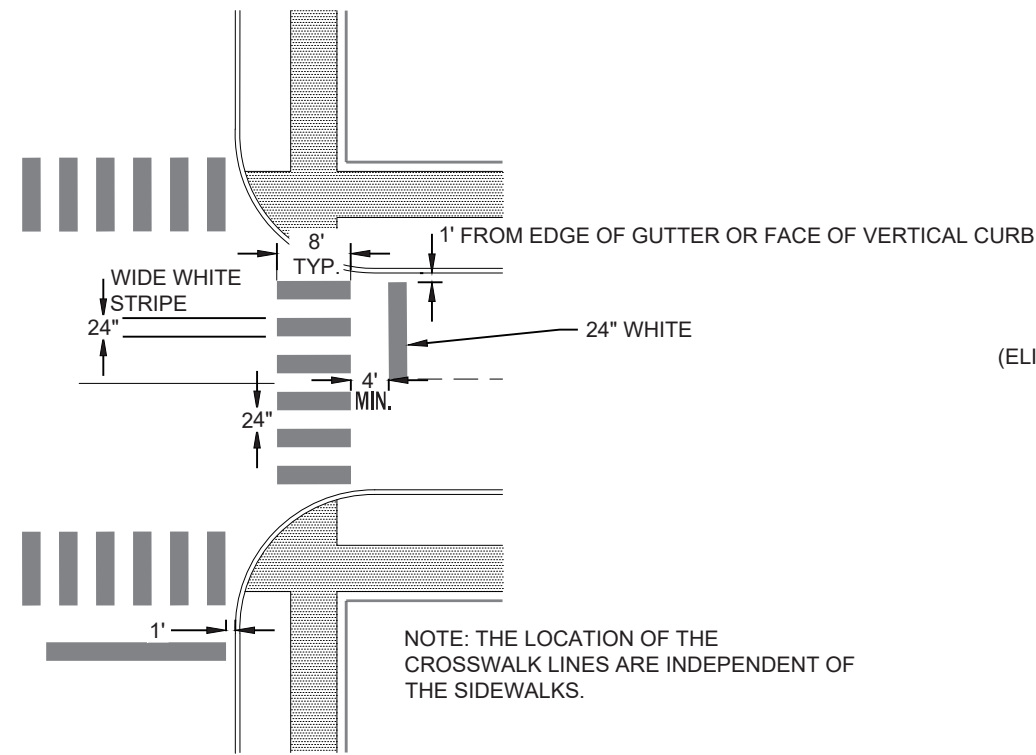

1 PEDESTRIAN CROSS WALK MARKINGS & 24" STOP BAR
C5-1 NTS

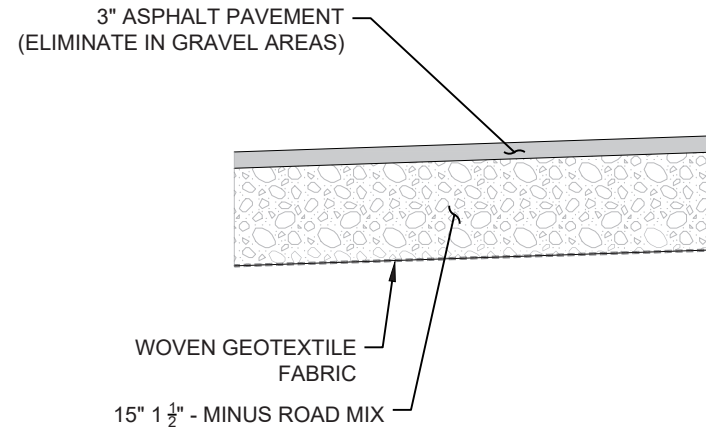

2 PARKING LOT SECTION
C5-1 NTS

REMOVE AND REPLACE SECTION DETAIL NOTES:

1. REMOVE AND REPLACE ASPHALT AND GRAVEL AREAS AS SHOWN IN THE PROJECT DRAWINGS.
2. EXCAVATE SECTION DEPTH AND COMPACT SUBGRADE TO 95% ASTM D698.
3. DISPOSE OF EXCAVATED MATERIALS IN A LAWFUL MANNER.
4. GEOTEXTILE SHALL BE A WOVEN FABRIC: MIRAFI 600X, CONTECH C300 OR APPROVED EQUAL.
5. COMPACT BASE COURSE TO 95% ASTM D698 +/- 2% OPTIMUM MOISTURE
6. BEFORE PAVING SAW CUT ADJACENT ASPHALT IN STRAIGHT LINES WITH A CLEAN EDGE. APPLY TACK COAT TO SAW CUT EDGES.
7. COMPACT ASPHALT PAVEMENT TO 95% ASTM D2041. MATCH ADJACENT GRADES AND PERPETUATE EXISTING DRAINAGE.

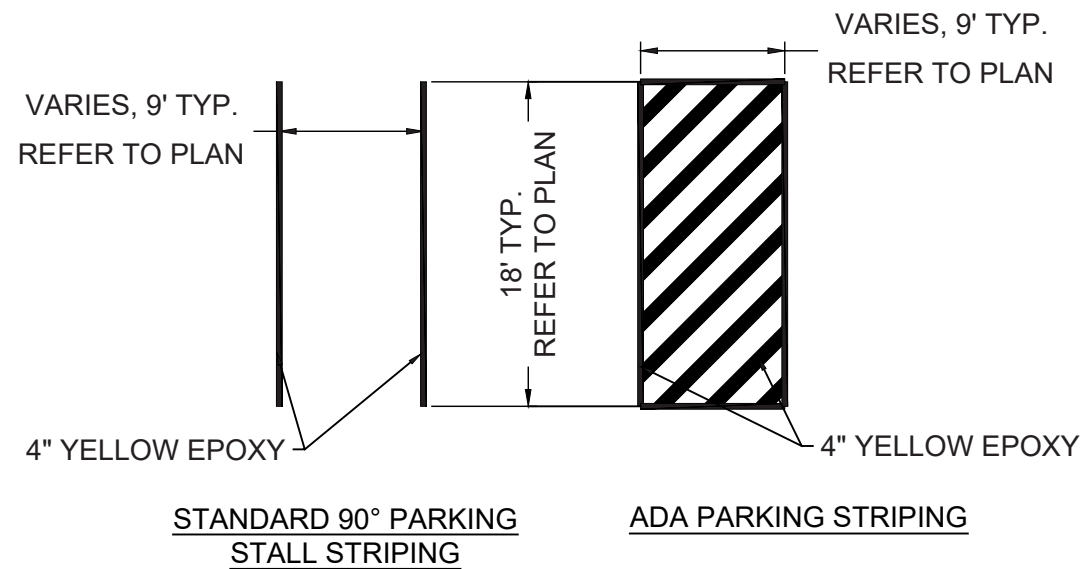

3 TYPICAL PAVEMENT MARKINGS
C5-1 NTS

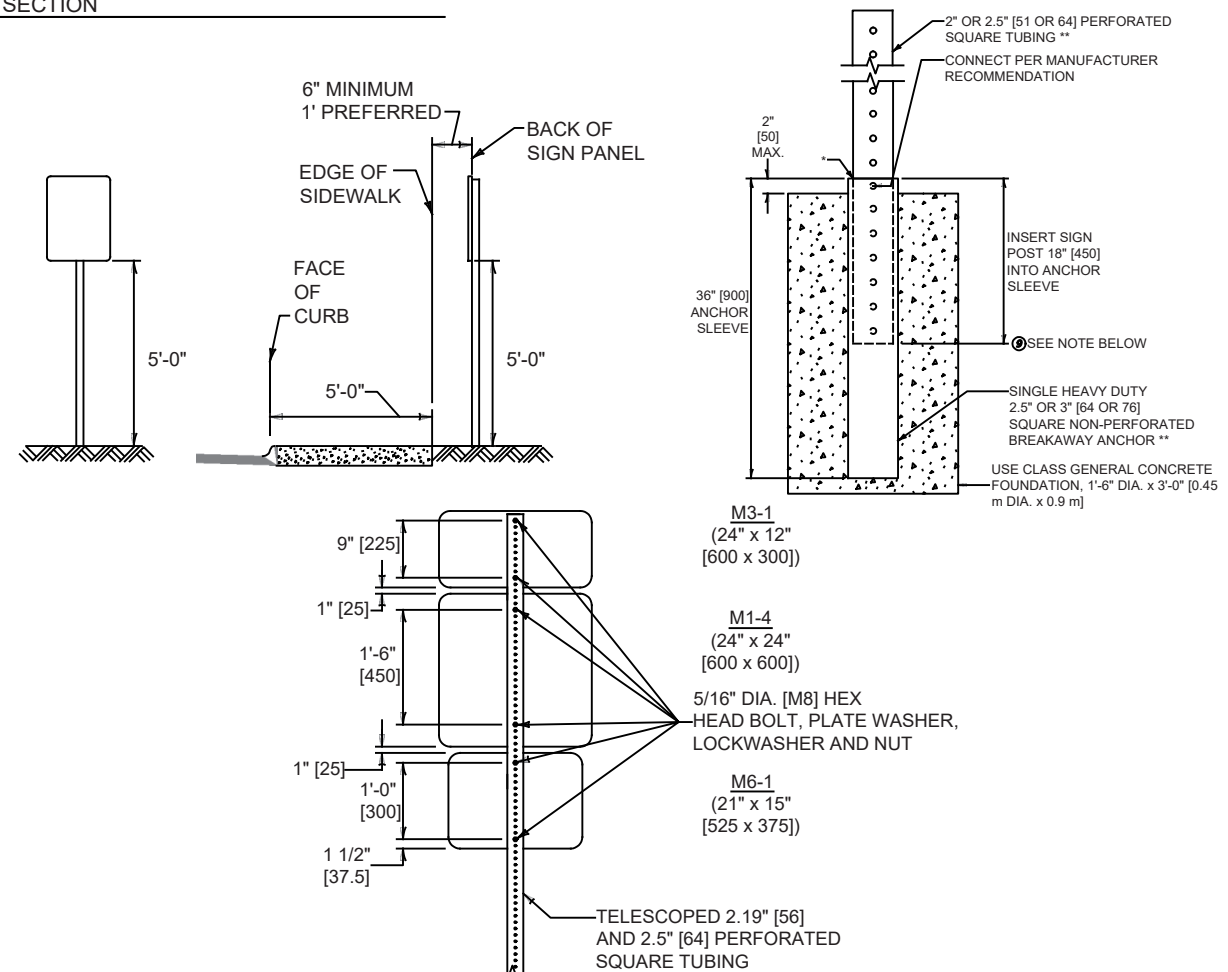

4 SIGN INSTALLATION DETAIL
C5-1 NTS